BAZAK
the most detailed, practical and helpful guide on Israel
Available everywhere

THE JERUSALEM POST

Friday, September 25, 1981

VOL. LI, No. 15339 IS 9.00

هكذا من الأصل

Serials

BANK LEUMI LE-ISRAEL B.M.
ISRAEL'S FIRST AND LARGEST BANK
The only Middle Eastern Bank to be counted among the world's top 100 banks.
bank leumi בנק לאומי

dministration officials fear:

J.S. pilots must man AWACS, if deal to pass

ost Correspondent and Agencies

ASHINGTON. — Sources in the ministration of President Ronald agan said yesterday that the $8.5 ion arms deal with Saudi Arabia loomed without a written comment placing Americans in the kpits of the AWACS radar nes.

Unless the Saudis overcome their g-standing reluctance to dilute olute control over the five surllance aircraft, administration l congressional sources said they r the president risks a major eign policy setback in Congress ne begins the tough job of selling latest round of budget cuts.

For that reason, top administra- strategists have concluded that y personal intervention by agan might persuade the Saudis yield to U.S. political realities. ite House lobbyists note that y have written off the House of presentatives and concede that rently they count 63 Senate es against the sale.

"We're just going to have to nge the mix," said one adistration source who insisted on nymity.

ut earlier in the day, State partment sources said the adistration is not pursuing any new ipromise formula designed to e congressional opposition to its ACS radar aircraft package sale audi Arabia.

pokesman Alan Romberg said sident Ronald Reagan remains ly convinced that the $8.5 bilpackage, as originally submitto Congress, is of "critical imtance" to America's "strategic ectives in the Middle East and thwest Asia."

Romberg said the administration still remains "confident" that the sale will be approved before the October 30 deadline. "It is very much in our national interest," he said.

He also denied the administration was considering a proposal that the package be withdrawn from congressional consideration for the time being because of the strong opposition.

Senate majority leader Howard Baker of Tennessee, who has been trying to sell the package to Congress, yesterday said it was still possible that the deal might go through, but only if Reagan personally gets more involved in the lobbying activity.

Several members of the Senate have called for a compromise whereby the U.S. and Saudi Arabia would share control over the equipment. Syndicated columnist Joseph Kraft, writing yesterday in *The Washington Post*, suggested that a compromise was "readily available" which would "centre on keeping AWACS planes in place for defence of the region ... But final completion of the sale would be made conditional on arrangements whereby the U.S. ... retains command control."

CBS news also reported that the administration was deeply involved in trying to secure a new compromise. But the State Department dismissed both reports, insisting no compromise was in the works.

Meanwhile, the American Israel Public Affairs Committee (AIPAC), the pro-Israel lobbying organization, yesterday countered administration claims that the AWACS technology would not

(Continued on Page 2, Col. 2)

litterrand for secure Israel, acks Palestinian rights

RIS. — French President Fran- Mitterrand yesterday said that country will continue to uphold Palestinians' right to a land of ir own "where they can start to ld a state." But he added that rance will not even consider thing which might threaten el's security."

Mitterrand, who is due to meet h Israel Labour Party chairman mon Peres today in Paris and ns to visit Israel in January, ke at a news conference at see Palace.

The French president, who is ving tomorrow for Saudi abia, described Saudi Prince hd's peace plan as "one of the st important and positive steps in ent years." He said he will dis- s the plan "point by point" with Saudi leader.

Mitterrand also adopted an ambivalent attitude on the diverse forms of negotiations between Israel and the Arab states, saying that France favours the Camp David type of bilateral agreements "as long as some progress is achieved" but that it believes that global negotiations would be useful as well.

Speaking of global issues, Mitterrand warned that the Soviet Union could become the dominant world military power by 1985 and called on the superpowers to begin disarmament negotiations. He offered to have them held in Paris.

The Socialist president said France has its own independent nuclear deterrent and would defend itself against all aggression, but "we refuse to be considered as involved in any way in the gigantic (arms race) in which the superpowers are involved." (JTA, AP)

A member of the Armenian Secret Army, pistol in hand, holds a female hostage in front of him in the window of the Turkish consulate yesterday in Paris. He told police to allow one of the journalists below to come to the sidewalk to receive a message. (UPI telephoto)

Armenian terrorists seize Turkish consulate in Paris

PARIS (AP). — A four-man Armenian "suicide squad" shot its way into the Turkish consulate here yesterday, killing a security guard and threatening to kill some 25 hostages unless all Armenian "political prisoners" in Turkey are immediately flown to France.

It had been believed some 40 people were being held, but police said last night there were 25 hostages.

As of press time last night, there were no indications whether the terrorists had carried out their threat to blow up the offices and kill the hostages if their demands were not met by 11 p.m. last night.

Earlier one of the terrorists, wounded in the shoulder by police fire, gave himself up demanding political asylum, and the terrorists released Turkish Vice-Consul Kaya Inal, seriously wounded in the chest.

About eight hours after they seized the central Paris offices, they handed over the body of the dead Turkish guard, a police officer at the scene said.

They also released a three-year-old child, who had been shown at the window by a terrorist.

The police earlier evacuated buildings facing the consulate in the busy Boulevard Haussman, a few blocks from the Champs Elysees.

First reports said there were three terrorists, but informed sources later confirmed there were four involved. They had women hostages drop notes to police out of the second-storey windows of the offices, from which some people escaped in the early confusion.

Vice-Consul Inal was treated for almost 30 minutes at the front door of the consulate building with two gendarmes helping with transfusions, before he was taken by ambulance to a hospital, about eight hours after he was shot in the initial fray.

The terrorist who was taken to hospital had shouted, before getting into an ambulance: "I demand the status of a political refugee."

One of the terrorists, holding a pistol at the head of a woman hostage, had talked to a French-Armenian journalist during the afternoon and gave him a letter for Commissioner Robert Broussand, head of the police anti-gang squad on the scene.

The journalist said the terrorist passed a message from the vice-consul urging the police not to intervene.

The messages demanded the prisoners be flown to any airport in France. A Turkish Embassy spokesman said there were no Armenian political prisoners in Turkey.

But Istanbul's *Tercuman* newspaper identified six members of the Armenian Secret Liberation Army who were held in an Istanbul prison.

It said four Turkish Armenians and another Armenian of uncertain nationality were arrested at Istanbul's airport on October 11 last year. A Lebanese citizen, an Armenian priest, was arrested earlier last year after he crossed into Turkey from Syria. He was charged with planning "sabotage activities" in Turkey. The charges against the other five were not mentioned by the paper.

The terrorists apparently entered the building peacefully, drawing guns only on entering the offices. The police guard and two other officers rushed to the offices on hearing shots but were repulsed by gunfire, though they apparently wounded one of the intruders with their shots, police spokesmen said.

Police quickly blocked off the broad avenue and, wearing flak jackets, took up posts around the building, some crouched against the walls, under the office windows.

Illegal workers from areas suffer 'sub-human' conditions

Sharply criticizing the "sub-human" working and living conditions in Israel of illegal Arab labourers from the territories, the National Labour Court in Jerusalem yesterday upheld for the first time the right of the family of such a worker killed in a work accident to receive benefits from the National Insurance Institute.

The case concerned an Egyptian from El-Arish who found work at a Holon construction site, but not through the state employment service as required by law. To avoid six hours of commuting every day and to keep from being asked the purpose of his trip every day upon entering Israel, the man arranged to sleep at the job, in a room on the ninth storey of the building under construction. There, he was unlikely to be discovered by police.

The employer, who knew that it was illegal for the worker to stay overnight in Israel, formally asked him not to, but in effect allowed him to sleep in the building.

On June 22, 1975, the worker went up to his "room" after work, but lost his footing, fell off the building and was killed. His wife applied to the National Insurance Institute for the standard compensation in cases of death caused by a work accident, but was turned down. She also lost her appeal in the Beersheba District Labour Court.

But national court President Zvi Bar-Nir said in accepting the widow's appeal that it would be wrong to punish the family of the dead man even though his presence in Israel was illegal. Calling the conditions of labour "sub-human," the judge declared that because of them, he would seek a "humanist interpretation" to the law, stretching it to the legal limit.

The court then declared the death a work accident on grounds that the special circumstances provided the "causal relationship" between the job and the death required by the law. Were it not for the demands of the job, Bar-Nir ruled, the dead man would not have been where he was. (Itim)

Agreement on 'principles' set as goal of next autonomy talks

By DAVID LANDAU
Post Diplomatic Correspondent

CAIRO. — The newest round of the Israel-Egypt-U.S. autonomy talks ended here yesterday with the parties solemnly pledging "to move as rapidly as possible towards agreement...on understandings and principles." In a joint communique hammered out during arduous hours of behind-the-scenes argument, the three sides express the opinion that such an agreement would help in reaching the final agreement on full autonomy...

Earlier yesterday a top Israeli official told newsmen that there are still "approximately 15 major issues" in dispute between Israel and Egypt. Israel, he said, was now proposing a procedure whereby the autonomy talks as presently constituted would seek agreement on "principles," leaving "details" to be decided "at a later stage, when the Palestinians have joined."

On the key question of how to woo the Palestinians into joining at a later stage — this was the issue that occupied the three teams through much of the two-day session here — the joint communique declared that "ways will be sought to encourage the Palestinians in the areas to engage actively in this process ... and to view it with confidence and understanding ... the (Israeli) minister of defence described measures recently taken in the areas toward that end. The Egyptian delegation welcomed the description and expressed its hope (for) additional measures of this nature in the future..."

The wording seemed something of a verbal climb-down by Egypt, which had earlier sought an institutionalized link between the autonomy negotiations and the problem of attracting the Palestinians to the talks.

At the final session yesterday there was a moment of tension over the Egyptians' insistence that Israel agree in the joint communique to 'describe' in future meetings of the autonomy talks its steps to build up the confidence of the Palestinians in the West Bank and Gaza in the peace process. Burg steadfastly refused and said he was prepared to forgo the joint communique altogether.

According to Israeli sources it was the U.S. ambassador to Israel, Samuel Lewis, who saved the day by proposing the words 'hope for additional measures in the future..." Butros Ghali then said; "If my minister, General Ali, overules me we can have a solution" which defused the tension and led to a solution.

Another passage in the two-page communique declared that "the ministers charged the working team to continue to address all issues on its agenda rigorously, creatively and with open minds..." (A well-placed Israeli source, asked about the import of the word "rigorously," pondered long and replied, "I think it should have been 'vigorously.' ") A schedule was attached listing the frequent meetings on civil servant level that have been scheduled for the months ahead, alternating between Israel and Egypt. The communique added: "The working team was instructed to give its priority attention (sic) to those issues which show the greatest promise of early resolution due to the amount of progress made in the negotiations thus far."

There was no clarification as to what this "progress" was, but Egyptian delegation head Kamal Hassan Ali, speaking at a closing session-cum-press conference, said the agreed joint communique itself was "very successful progress."

In his remarks to the newsmen, Ali made it clear that Egypt is pinning its hopes on Defence Minister Ariel Sharon's moves on the West Bank. He said Egypt had been "very encouraged" by Sharon's report — and he hoped that Sharon's efforts would eventually draw some Palestinians into the peace process.

Sinai withdrawal to 'begin' next month

CAIRO (UPI). — The final phase of Israeli's withdrawal from Sinai will begin next month and be completed in April 1982, Egyptian Maj.-Gen. Mohsen Hamdi announced yesterday.

Hamdi, who heads the Egyptian side at the mixed Egyptian-Israeli military committee, said Israel will begin evacuating equipment from Sharm e-Sheikh in October.

NEWS ANALYSIS/David Landau

Palestinian issue surfaces at autonomy talks

CAIRO. — The festive resumption of the Palestinian autonomy talks here this week was almost soured by the unexpected — and in the eyes of the Israeli negotiators, utterly unwarranted — intrusion of the Palestinian issue. The Egyptians, apparently emboldened or frustrated by 15 months of not negotiating, suggested that perhaps it was time for the talks to focus not on an autonomy for the inhabitants of Utopia, but for the Palestinians who inhabit the West Bank and Gaza Strip.

This, of course, was the last thing in the world the Israeli side wanted. After all, why complicate matters? Why spoil, right from the outset, a resumed negotiation that holds out every prospect of continuing *ad infinitum* and leading nowhere by reducing it from the lofty realm of constitutional theory to the much more messy ambit of practical politics?

The 12-month target date for agreement on autonomy passed quietly a year and a half ago. So what's the hurry now?

Israeli delegation head Interior Minister Yosef Burg and his battery of lawyers and diplomats were hard put for a brief moment, to fend off the unwelcome Egyptian initiative. Perhaps the Egyptians were testing the Israeli chief negotiator, who is no spring chicken after all, to see if what Egyptian Minister of State for Foreign Affairs Butros Ghali calls his "talmudic mind" is as sharp and obstreperous as ever.

They quickly learned that it is. The Israeli team was able, within hours, to channel and distill the Egyptian proposal onto the familiar

(Continued on Back Page)

Mandarin Discount Club

Shalom,
Welcome to Israel! We would like you to begin your vacation by collecting a complimentary Discount Passport from one of our offices.

The MANDARIN DISCOUNT PASSPORT offers you up to 20% savings in over 300 Hotels, Restaurants and Tourist Services in Israel.

We also invite you to view a new concept in luxurious vacations ~ ~one which will save you 50~60% of future vacation costs.

TEL-AVIV
Kikar Atarim, Suite 222, Tel: (03) 285082
JERUSALEM
60, King George Street, Tel: (02) 247546
NETANYA
5, Herzl Street, Tel: (053) 39930; 40477

NEW OLIM AND ISRAELIS
CALORIC
MAYTAG
Amana
SONY
Westinghouse
Personal Import
is the most simple, practical way to import quality appliances.
Insurance, bank guarantee, and service contracts.
Better deals than in the best New York discount stores
KEF, JERUSALEM,
11 Lincoln Street, Tel. 243642. Hours: 9 a.m.-1.30 p.m. or by appointment.
כוף
בוא איתי

I was a one-brand smoker, till I discovered BROADWAY 80

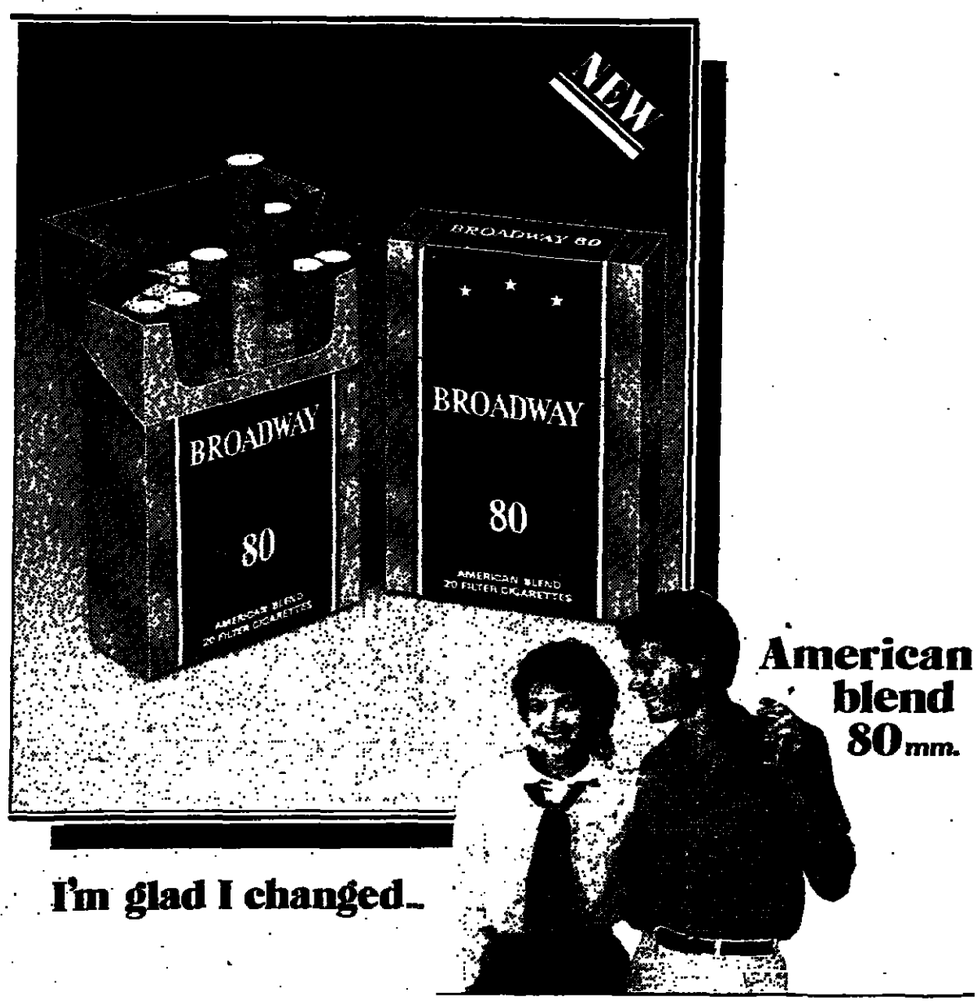

American blend 80mm.

I'm glad I changed..

FIREMAN'S FUND INSURANCE COMPANY
GENERAL AGENTS U.S.A.
SECURITAS
INSURANCE OFFICE LTD.
T-A. tel. 650811, Haifa, tel. 525225

The weather at major Swissair destinations

	MIN. C°	MIN. F°	MAX. C°	MAX. F°	
AMSTERDAM	11	52	22	72	Cloudy
BRUSSELS	12	54	19	66	Cloudy
BUENOS AIRES	11	52	19	66	Clear
CHICAGO	2	35	17	63	Cloudy
COPENHAGEN	11	52	17	63	Clear
FRANKFURT	6	43	18	64	Cloudy
GENEVA	13	55	20	68	Cloudy
HELSINKI	7	45	15	59	Cloudy
HONG KONG	25	77	29	84	Clear
JOHANNESBURG	24	67	28	82	Clear
LISBON	15	59	23	73	Clear
LONDON	14	57	18	64	Rain
MADRID	11	52	21	70	Clear
MONTREAL	8	46	10	50	Rain
NEW YORK	11	52	16	61	Cloudy
OSLO	4	39	18	64	Cloudy
PARIS	8	46	20	68	Clear
RIO DE JANEIRO	19	66	32	90	Cloudy
SAO PAULO	17	63	26	79	Cloudy
STOCKHOLM	9	48	13	55	Rain
TOKYO	19	66	27	81	Clear
TORONTO	6	43	15	59	Clear
VIENNA	13	55	24	75	Clear
ZURICH	12	54	22	72	Cloudy

* For the latest weather conditions, contact Swissair.

Offices in Israel:
Tel Aviv, 53 Ben Yehuda St. (03) 243355
Jerusalem, 30 Jaffa St. (02) 225233
Haifa, 2 Sea Road (04) 84655

swissair

THE WEATHER

	Yesterday's Humidity	Yesterday's Min-Max	Today's Max
Jerusalem	6	17—33	32
Golan	4	25—34	32
Nahariya	67	17—33	31
Safad	8	23—31	30
Haifa Port	82	24—28	28
Tiberias	21	19—38	36
Nazareth	9	21—37	35
Afula	13	20—39	36
Shomron	12	18—35	33
Tel Aviv	75	22—31	30
B-G Airport	57	23—33	31
Jericho	9	20—42	38
Gaza	77	24—29	29
Beersheba	48	22—34	32
Eilat	58	24—38	36
Tiran Straits	35	26—34	34

AIR QUALITY

Yesterday's readings: Haifa — fair; Hadera, Tel Aviv, Ashdod, Jerusalem — good; Emek Hefer, Netanya — very good.

Today's forecast: worsening of conditions, especially in the southern and central regions.

SOCIAL & PERSONAL

Knesset Speaker Menahem Savidor yesterday met with visiting members of the Spanish parliament, led by Dona Ana Maria Ruiz Tagle. Savidor also met with Finnish Ambassador Paaso H. Helminen and Norwegian Ambassador Knut Brodsgaard Aars.

A reception of the Israel Association of Friends of the Weizmann Institute was held yesterday in the gardens of the Weizmann House. The event was hosted by the president of the Weizmann Institute and Mrs. Michael Sela, and by the chairman of the association and Mrs. Moshe Porath. The Batsheva Dance Group performed before hundreds of guests.

Fink's Restaurant will be closed for renovations from September 28, 1981 to October 19, 1981.

ARRIVALS

Mrs. Joshua Lewis, honorary national president of American Mizrachi Women, for a visit.

Begin endorses Sharon plan on civilian rule in territories

By JUDY SIEGEL
Jerusalem Post Reporter

Prime Minister Menachem Begin said yesterday that he fully endorses Defence Minister Ariel Sharon's "very good plan" to separate military and civilian administration of Judea, Samaria and the Gaza Strip because it can lead to "mutual respect" between Arab and Jew.

Begin made the statement to reporters after emerging from a two-hour meeting with President Yitzhak Navon at Beit Hanassi. The premier reported to the president on his recent visit to the U.S., as well as on his previous trip to Alexandria. Begin spoke in detail with Navon about his talks with President Ronald Reagan, Secretary of State Alexander Haig and other officials in Washington.

The defence minister's plan to set up a civilian authority responsible for all civil affairs in Judea, Samaria and Gaza will be brought to the cabinet on Sunday. It is intended to give a lower profile to the military aspects of occupation, and to grant some authority to local Palestinians.

Begin's support for Sharon's plan virtually assures it a majority, although it may not be brought to the vote on Sunday. Cabinet ministers said last night that they first learned of Sharon's plan from the news media. It is not known whether Sharon will present the cabinet with general principles or with specific details.

Arab figures in the West Bank and Gaza have criticized Sharon's plan because of its association with the autonomy negotiations.

Emerging from the meeting with Navon, Begin told reporters: "We want to live with all our Arab neighbours in mutual respect. Thus I approved the plan with no hesitation."

Begin added, in response to a question, that he was unaware of rumoured plans by Sharon to make "far-reaching" proposals about autonomy.

Begin reported that Haig dissociated himself from a *Newsweek* story that Haig had "given him hell" when the two met in New York just before the premier flew home.

"The secretary of state is very courteous," Begin asserted. "He wouldn't have 'given me hell.' After all, I am a prime minister — of a small country, it is true — and he is a secretary of state. No secretary of state can 'give me hell'," Begin said, adding that Haig denied the *Newsweek* report and said he was very sorry it appeared.

Asked to comment on Sharon's reported comments about the 1956 Sinai Campaign during an address to the Herut central committee, Begin denied that the defence minister had called the 1956 war an Israeli adventure. "The minister said it was a French and British adventure, and that we joined it. That isn't the same thing." Nothing that Sharon said, he added, could be interpreted as an insult to David Ben-Gurion.

Asked to comment on the City of David controversy and actions of the chief rabbis and the Chief Rabbinate Council, the premier said he would be honoured to go to — or receive — the chief rabbis, and to "discuss very basic matters regarding law in Israel, *halachic* problems and the relation of Jewish law to state law." (Goren — page 3)

Begin was last night unable to address the closing dinner of the United Jewish Appeal's President's Mission because of continuing pain in his knees.

W. Bank villager says official beat him during questioning

Jerusalem Post Reporter

A villager from the Nablus area has complained that a civil administration officer in the local military government beat him with a whip because of his involvement in the supply of an electric generator to his village, which the authorities maintain was unauthorized.

In a letter sent on Wednesday by Jerusalem lawyer Felicia Langer to the area military commander, Tat-Aluf Binyamin Ben-Eliezer, she claims that Mohammed Wahid Taher Shaib of Yitma was summoned repeatedly to the military government, kept waiting from 10 a.m. till nightfall, and on one occasion beaten by an officer known as "Abu Issam." Shaib acted as an intermediary between the supplier of the generator and the purchasers.

Military government sources said last night that the complaint has been submitted to their legal adviser and has not yet been brought to Ben-Eliezer's notice.

Langer also claims that two other residents of Yitma who were responsible for the establishment of an internal electrical network in the village and who purchased the generator, have been held in a Nablus police cell since the 14th of this month.

The men told her that a former military government officer they identified as "Shlomo" gave their verbal approval for the electrification project two years ago and advised them how to go about obtaining funds from Jordan. During the initial stages of the project both villagers presented receipts of their expenses to the army, and military officials were on hand to inspect the work, Langer said.

The military government maintained earlier this month, when the arrest of the two men was first reported in *The Jerusalem Post*, that the authorization of the electrification programme did not extend to the purchase and installation of a generator.

The military government wants the village linked up to the Israel Electric Corporation grid, since a high tension line passes close by. Nablus and villages in the area have consistently refused to link up to the Israeli grid for political reasons.

Arabs now seek IAEA suspension

Post Correspondent and agencies

VIENNA. — Four Arab nations yesterday urged the International Atomic Energy Agency to suspend Israel for its attack on an Iraqi nuclear plant last summer until it allows international inspectors to monitor its nuclear programme.

The move came in a surprisingly mild resolution submitted by Saudi Arabia, Tunisia, Sudan and the United Arab Emirates at the start of the fourth day of the IAEA's 25th regular meeting inside the Hofburg Palace.

"It's a compromise move because it stops short of calling for Israel's expulsion," said a former IAEA official representing a leading Western nation at the week-long conference.

According to David Ranen, director of external relations for the Israel Atomic Energy Commission, the vote on the resolution will be "very close." Two-thirds of the 111 member countries must vote to suspend a member state. As of today, 14 countries have agreed to co-sponsor the Arab resolution.

There are unofficial reports that the 10-nation European Economic Community is preparing a compromise resolution. According to informed sources, the European initiative will call upon Israel to place its atomic energy facilities under agency supervision, but makes no mention of suspending it from the agency.

Iraq and its supporters have spent the week parading to the rostrum, urging Israel's ouster from the UN-backed organization.

Tel Aviv police chief, Tat-Nitzav Avraham Turgeman, visits wounded policewoman Amalia Omera in hospital. (M. Dekel)

15 days remand for alleged police-stabber

TEL AVIV (Itim). — A woman suspected of stabbing a policewoman who wanted to give her a traffic ticket was remanded in custody for 15 days by the Tel Aviv Magistrates Court yesterday.

The suspect, Ziva Azulai, 41, of Ashdod, allegedly crossed the Rothschild-Allenby intersection in Tel Aviv when the light was red. She was stopped by policewoman Amalia Omera, who called a police van to take the suspect to the station when Azulai refused to identify herself.

At the station, Azulai allegedly took a pair of scissors out of her bag and stabbed Omera above the eye. Omera was rushed to Ichilov Hospital and underwent surgery. The suspect, who told police she is a hairdresser by profession, has been under psychiatric care, police say. She will undergo psychiatric observation while in custody.

NRP power struggle seen

By SARAH HONIG
Post Political Reporter

TEL AVIV. — Moves are afoot by rebel groups in Interior Minister Yosef Burg's Lamifne faction of the National Religious Party to organize an all-out war against the party's "Young Guard" — even if it means breaking up the NRP, reviving its Hapoel Hamizrahi component into an independent party, and toppling Burg and the Lamifne leadership.

These groups have come out sharply recently against the Lamifne faction leadership. They blame it for too compromising an attitude towards the Young Guard and its leaders, Education Minister Zevulun Hammer and Deputy Foreign Minister Yehuda Ben-Meir.

Sources within these groups admit Burg and Lamifne strongman Raphael Ben-Natan may find themselves beset by challenges from without (the Young Guard) and from within (Lamifne).

The groups have been forming for some time, but the process received momentum during a recent Lamifne faction gathering. There have been numerous small meetings in which the main theme was opposition to the Lamifne leadership.

One participant in such a meeting said that "the NRP today bears no resemblance to what the founders of Hapoel Hamizrahi envisaged. On national issues the party has moved far to the right and it is too extreme on religious questions. Instead of fighting these trends, the Lamifne leadership has given in. We will not mind if Hamizrahi and Hapoel Hamizrahi split again, but we will not agree to a situation in which the party leadership will fall into Hammer's hands, or whereby Lamifne will only seemingly be at the helm, as is the case now."

The new groups are said to be quite powerful and include both veterans and newer Lamifne members.

Iranian pilgrims beaten in Medina

BEIRUT (AP). — Club-wielding Saudi Arabian soldiers attacked Iranian pilgrims inside Mohammed's Mosque in Medina, Islam's second holiest city, early yesterday, the Iranian state radio said. In a midday broadcast it announced that some 20 Iranians were wounded.

The broadcast, which was monitored in Beirut, said 12 of the Iranians were hospitalized and that the clash started about 1 a.m. local time after Iranians gathered inside the mosque to protest the prior arrest of two other Iranians. Details of that reported arrest were unclear.

The reported clash came on the same day that Iran's minister of Islamic guidance said Saudi customs officials had turned away some 80 Iranian pilgrims who had been caught trying to enter the country with propaganda promoting the Iranian revolution.

The Saudi monarchy is very nervous about the spread of the Iranian revolution to the Saudis own Shi'ite Moslem minority.

During the pilgrimage season two years ago, armed Islamic zealots occupied the Grand Mosque in Mecca for two weeks, alternately issuing statements against the Saudi rulers. Security forces moved against the zealots, forcing prolonged clashes deep within the chambers of the mosque that killed 117 rebels, 26 pilgrims and 127 members of the security units.

2 Arabs remanded in Cyprus grenade attack

LIMASSOL, Cyprus (AP). — Two Arabs were remanded in custody by the district court here yesterday, in connection with a grenade attack the previous day against the local office of the Israeli shipping lines Shoham and Zim.

The two, both 21 years old, were identified in court as Mohammed Ibrahim Jayusi, alias Ali Shawki, of Lebanon, and Abdelhamid Kazem, of Iraq. Neither spoke during their brief appearance in court, but both earlier told police they are of Palestinian origin.

Jayusi was arrested after a chase during which he fired a pistol at his pursuers, without hitting anyone, immediately after he was seen tossing two grenades into the shipping lines office. The explosion wounded five Greek Cypriot employees, two men and three women, who were hospitalized but reported out of danger. Kazem was arrested on Wednesday while waiting in a car parked close to the shipping office at the time of the explosion.

AWACS DEAL

(Continued from Page 1)

seriously compromise U.S. national security.

Administration spokesmen have maintained that the technology is 20 years old and that the Israeli air force will have little difficulty jamming the equipment. AIPAC issued a four-page document citing quotes from earlier statements by military experts which pointed to a different picture.

Thus, Gen. David Jones, the chairman of the Joint Chiefs of Staff and a leading supporter of the Saudi sale, told the Senate Appropriations committee on February 5, 1976, when he was Air Force chief of staff:

"AWACS offers the greatest single quantum jump in command and control capability since the development of radar and is therefore our number one general purpose forces priority. All the experts agree that the AWACS radar is the hardest to jam that has ever been built."

On February 15, 1978, Jones told the House Appropriations Committee: "We have also looked at the vulnerability of AWACS. (Soviet) Foxbat cannot do anything to AWACS until it can find it. We are finding it a very difficult problem to shoot down an AWACS in our offensive programmes."

No reply from U.S. on $3b. request

Jerusalem Post Correspondent

WASHINGTON. — Finance Minister Yoram Aridor said yesterday that he did not receive any firm reply from U.S. officials on Israel's $3 billion economic and military aid request.

A delegation from the Finance Ministry is due here next week for more detailed discussions on the aid package for the 1983 fiscal year.

Israel is slated to receive some $2.2b. in total economic and military grants and loans in the current 1982 foreign aid bill, now pending before Congress.

Aridor, here for the annual meeting of the World Bank, met with Treasury Secretary Donald Regan as well as leading members of the House and Senate, especially those most directly involved in approving the foreign aid legislation.

Aridor told Israeli reporters he had to correct what he charged was the "damage" done to Israel by supposedly inaccurate economic data reported in the Israeli news media," especially on Israel Television."

Holon police officer charged with perjury

TEL AVIV (Itim). — A police officer with the rank of pakad (assistant superintendent) was charged with perjury yesterday in the district court here. The prosecution alleges that the officer lied about a tape-recorded conversation between two suspects in a robbery case during the trial of one of the suspects.

The charge sheet says that Pakad Ya'acov Gabai, 37, of Holon, investigated a complaint by Talal Buji in May 1978 that he had been robbed of IL16,000 by three men, one of whom Buji alleged was Ya'acov Belgazel.

Under questioning by Gabai, the charge sheet continues, Belgazel claimed that the money was stolen by a young woman, Ziona Levy. The police arranged for Belgazel and Levy to meet, and recorded their conversation.

Belgazel was tried for the robbery, and at the trial Gabai testified that it was impossible to make out what was said on the recording. The charge sheet against the police officer alleges that the tape was comprehensible and that on it Levy admitted that she stole the money.

Moda'i said offered new information post

Jerusalem Post Reporter

Prime Minister Menachem Begin is seriously considering establishing a ministry of information and has reportedly asked Minister without Portfolio Yitzhak Moda'i to head it.

But Moda'i told *The Jerusalem Post* last night he could not confirm this report.

An official who was an adviser to another Likud minister has reportedly been asked to draft a working paper on the problems involved in establishing an information ministry.

The director-general of the Prime Minister's Office, Matityahu Shmuelevitz, said he was not aware that Begin had a concrete proposal on the matter.

In 1977 Begin proposed that his former Irgun Zvai Leumi associate Shmuel Katz be appointed minister of information. The idea died quickly because Moshe Dayan, who was foreign minister at the time, strenuously objected.

The Ministry of Education, which is responsible for the Central Office of Information, would in all likelihood object to any proposal to take this body out of its hands.

Sadat fires another top information official

CAIRO (Reuter). — The chief of Egypt's government information centre, Shafie Abdul-Hamid, has been removed from his job by President Anwar Sadat, the department said yesterday.

No reason was given for the move, which, closely followed the dismissal of Mansour Hassan, one of Sadat's closest aides, who was minister for information and culture.

Receiver to assess Flatto's possessions

SAVYON (Itim). — A court-appointed receiver yesterday met with millionaire Samuel Flatto Sharon in his villa here to discuss procedures for placing the ex-MK's property in receivership. Several companies requested the step, claiming Flatto owes them money.

Police waited by the door, as Flatto had previously refused to allow the receiver to enter his home or office. However, Flatto put up no opposition and it was determined that the receiver would begin his assessments today.

Flatto, who is currently appealing a nine-month jail sentence for vote-buying in the 1977 elections, is also wanted in France, where he was sentenced *in absentia* to a five-year prison term for fraud. Extradition requests were stymied by Flatto's election to the Knesset in 1977, but these may now be renewed following his failure to regain his seat in this year's elections.

2 held in B-G 'person-smuggling' ring

Jerusalem Post Reporter

BEN-GURION AIRPORT. — An El Al employee and another person identified only as a Tel Aviv resident were arrested Wednesday on suspicion of helping persons forbidden by the courts to leave the country escape Israel, police at the airport said yesterday. They will be brought to court today for remand hearings.

A tight lid of secrecy was imposed on the investigation, and senior El Al officials claimed they were not aware of what was happening. Nitzav Mishne Shimon Savir, head of the central region's investigation department, explained that he was trying to ascertain the scope of the suspects' activities, and said publicity would harm the inquiry.

Police said one of the suspects is a ground steward for El Al. Savir said that he will disclose his findings only in a few days.

Taxi owners in bind over cash registers

By YITZHAK OKED
Jerusalem Post Reporter

TEL AVIV. — The country's 6,500 taxi owners are up in arms — this time over a new income tax regulation, ordering them to install cash registers in their cabs by next Thursday when the regulation takes effect. However, a dearth of registers and bureaucratic foot-dragging make it impossible for the taximen to comply with the requirement.

Cash registers that print out a receipt are an original creation of the local tax authorities. Nowhere else in the world do cabs have cash registers. Three Israeli companies have developed suitable instruments and Elbit, one of the three, announced yesterday that it could have several hundred models available, but only by the middle of next month.

However, only one of the three companies has received approval from the Israel Standards Institute and none of them has received Transport Ministry approval, which is mandatory before the cash register can be installed in any local taxi.

Shlomo Osherov, chairman of the Israel Taxi Owners Organization, said yesterday the owners want the tax authorities to put down as a business loss the some IS7,000 invested in the existing, soon-to-be obsolete taxi meter. They also demand government aid in purchasing the new device, which will cost more than IS15,000. The authorities have said no to both requests.

Osherov also said that the taxi drivers want to "start anew" with the tax authorities before they install the new cash registers and are demanding that the authorities cancel all outstanding tax claims up to the current fiscal year.

PAYIS. — In yesterday's Mifal Hapayis drawing, top prize of IS1 million was won by number 190130. Worth IS50,000 was 336701, worth IS10,000 was 353093, and the following three numbers were worth IS5,000 each: 246732, 375760, 47-7644. All tickets ending with the number 8 won IS10.

sunny images
advertising · public relations.
Wishes its client
the AMERICAN COLONY HOTEL
a happy 100th birthday

We are happy to announce the arrival
of two new members of our families

A SON
born to
LYDIA and SHIMON

A DAUGHTER
born to
IRIS and DANI

LEVIN — TAUSSIG — QUASTLER Families

Herzliya Pituah — Kfar Shmaryahu

NEWSPAPER ANNOUNCEMENT
Tender No. 26/81

Sale and Distribution of Television Programme Series "Amud Ha'Esh." (Pillar of Fire)

The Israel Broadcasting Authority hereby invites bids for the sale and distribution of the Television Programme Series "Amud ha'Esh": Chapters in the History of Zionism.

Forms of the Tender, including the conditions thereof, may be obtained from the Accountant of the Israel Broadcasting Authority at I.B.A. Management Building, Tora Mitzion St., Romema, Jerusalem, room No. 22.

Bids are to be submitted, addressed to the Accountant of the Israel Broadcasting Authority as above in sealed envelopes, bearing only the number of the Tender.

The latest time and date for submitting bids is 10 a.m. on October 30, 1981

Any envelope not deposited in the Tenders box at the above address at the time and date aforesaid will be disregarded, even if sent by mail or otherwise before then.

The Israel Broadcasting Authority does not undertake to accept the highest or any bid whatsoever.

Our deepest condolences to
Mrs. Stephanie Wertheim
(from Washington Heights New York)
and family in Israel and abroad, on the passing
of the head of the family

ABRAHAM WERTHEIM ז"ל

The Jordan Exploration and Investment Co. Ltd.
Management and Staff

In deep sorrow, we announce the death of

MOSHE CAROL GREGOR ז"ל

(from Melbourne)
after a short illness
on September 10, 1981

Beloved husband of Marta, adored father of Orna, brother of Hugo (Mordechai), cousin of Yolka (Sydney), brother-in-law of Nandy, Eva (Melbourne), and Miriam, uncle of Rafy.

May His Soul Rest in Peace

On the thirtieth day after the passing
of our beloved husband, father and brother

BILLY ARBIB

we shall visit his grave for a memorial service and unveiling of the tombstone at the New Ramat Hasharon Cemetery on Sunday, September 27, 1981 at 4 p.m.
Our sincere thanks and appreciation to all who expressed condolences.

The Family

We are heartbroken at the sudden passing of our beloved

CANTOR SHLOMO MANDEL

in Johannesburg, South Africa, on September 24, 1981, ב"ה באלול
For funeral arrangements in Israel:
03-747757 (not on Shabbat), 052-87083

The Family

Goren on rabbinical veto over digs

'NRP, Aguda pledged to change law'

By BENNY MORRIS
Jerusalem Post Reporter

Ashkenazi Chief Rabbi Shlomo Goren said last night that he has a "solemn written agreement" from the heads of the Agudat Yisrael and National Religious Party Knesset factions that they will press for the legislation of clause 45 of the coalition agreement, as soon as the Knesset recess ends on November 2.

Clause 45, introduced *into the* agreement by Agudat Yisrael, will empower the chief rabbinate to halt archeological excavations in which graves are discovered, and to decide upon the future of the dig.

Rabbi Goren also revealed that he will devote his *Rosh Hashana* radio broadcast on Sunday night to the nation to appeal for an "agreed resolution of the City of David archeological excavations dispute" — at a round-table conference of all parties concerned.

On August 19, the two chief rabbis issued a *halachic* ruling which declared Area G and adjacent areas in the City of David digs the site of an ancient Jewish cemetery and therefore forbidden to excavation. Education Minister Zevulun Hammer, deferring to the ruling and to ultra-Orthodox pressure, on September 1 suspended the excavations. But on September 4, the High Court of Justice overthrew Hammer's suspension order, and on September 20, Attorney-General Yitzhak Zamir delivered a legal opinion about the excavations, denying the chief rabbinate any standing in the matter.

Prime Minister Menachem Begin yesterday said that he will meet with Chief Rabbi Goren and Sephardi Chief Rabbi Ovadia Yosef to "hear out their views on the problem of synagogue and state."

Goren told *The Jerusalem Post* yesterday he had not yet received Begin's invitation. But the chief rabbi said that when he meets with the premier he will insist that clause 45 be made into law — so as "to solve the City of David dispute, if no agreed solution is found, and to avoid all similar conflicts in the future. I am certain that Begin will support me on clause 45. After all, he is an architect of and a signatory to, the coalition agreement," said Goren.

Goren said that "two days ago" he reached a signed agreement with the leader of the NRP Knesset faction, MK Yehuda Ben-Meir, about the passage of clause 45. "Earlier *this week I reached a similar agreement* with Agudat Yisrael leader Avraham Shapira," said Goren.

Goren also said that "a number" of Alignment MKs will support the passage of clause 45 into law, but declined to name them. "I am certain it will become law. Those who are shouting in the Likud (against the possible law) will back down when their political futures will be at stake," he said.

Clause 45 of the coalition agreement states: "The law forbidding excavations in grave sites will be strictly enforced. On all permits for excavations... it will be specified that if graves are found... all digging must be stopped... The chief rabbinate must be notified in writing of the graves and it will rule on how to proceed... A private members bill... will be submitted to the coalition leadership."

But last Wednesday when the Chief Rabbinate Council resolved *that the government and Knesset* should pass clause 45 into law, it gave the clause the following reading. The Chief Rabbinate will be given the "legal authority to determine and *declare a Jewish* graveyard or Jewish graves — be they old or new — as a holy site and the power to prevent all manner of excavation and activity contrary to Jewish law (in them)" — an expansion of the scope of the original clause 45.

But in yesterday's interview, Goren *sharply distinguished* between cemeteries or graveyards, and single graves. "The Jewish religion cannot allow the desecration and violation of cemeteries. But a single grave is something altogether different. Of course, the grave and the remains should be treated in accordance with the law. But they can be shifted or removed" and excavation can continue." The *Halacha* allows us to make this distinction, he said.

Goren said this in reply to the suggestion that no archeology would be possible in the Holy Land if the existence of Jewish bones or graves — which are to be found virtually *everywhere — was to become* a bar to excavation. "If archeology is based on destroying Jewish graves, then truly we (and clause 45) endanger all archeology in the country," said Goren.

The Jewish claim to the land and state of Israel rests on the Tora, said Goren. "How then can the state be allowed to deny the Tora and *Moshe Rabenu*?"

Goren said that he "opposes religious coercion with respect to individual rights. But I make an exception when the matter is basic — such as civil marriages and funerals — this may lead to division and disunity *in the people. Ben-Gurion* agreed with me in this," he added.

People in the news

THE SUCCESS of this week's autonomy talks can be a matter of debate. But there can be no doubt about the complete success of at least one aspect of the session: the kosher cuisine.

All the credit is due to **Yosef ("Yosske") Greentzweig**, veteran head of administration at the Interior Ministry, reports *Post* Diplomatic Correspondent **David Landau**, himself observant. Greentzweig flew to Cairo ahead of the delegation, carrying with him hundreds of prepacked frozen kosher meals specially ordered from a leading Tel Aviv firm.

With at least half of the Israeli team — including Interior Minister **Yosef Burg**, Justice Minister **Moshe Nissim** and Deputy Foreign Minister **Yehuda Ben-Meir**, eating kosher, the food was much appreciated.

* * *

Lewis

Ghali

MANY ISRAELIS consider Egyptian Minister of State for Foreign Affairs **Butros Ghali** a consistent hard-liner, but they had nothing but praise for one comment he made during the negotiations.

Over dinner, U.S. ambassador to Israel **Samuel Lewis** wondered aloud how much all the lunches and dinner during the months and years of autonomy talks had cost.

"Not as much as one tank," Ghali shot straight back at him.

* * *

THE USUALLY unflappable Interior Minister **Yosef Burg** broke down briefly and cried as he recited the blessing over the Tora at Cairo's synagogue yesterday morning.

The Israeli delegation has been holding prayer services morning and evening during the autonomy talks in Cairo to enable Justice Minister **Moshe Nissim**, who is in mourning for his father (the late chief rabbi **Yitzhak Nissim**) to recite *kaddish*.

Yesterday, the delegation held morning services at the recently-restored Cairo synagogue on Adli Street, to read the Tora there. Burg was momentarily overcome with emotion when he found himself holding two *siddurim* (prayer books) — one printed in Vienna in 1846 and one in Cairo exactly 100 years later. The two books seemed to embrace and express a century of Jewish history replete with tragedy, suffering and salvation.

* * *

ALTHOUGH the idea of a government of national unity has not been popular lately, owing to the tensions between *the Likud and the Alignment*, Labour MK **Mordechai Gur** favours it because it would prevent the coalition from being dependent on the extortionate demands and whims of small parties and individual MKs.

Gur also said, in a public forum in Netanya on Wednesday, that a national unity government should serve broader purposes of national unity, rather than just putting up a united front on specific issues such as the Sinai withdrawal and the sale of the AWACS planes by the U.S. to Saudi Arabia.

Arab students get 3 months for inflammatory PLO leaflet

By BENNY MORRIS
Jerusalem Post Reporter

Two Arab students were sentenced yesterday to three months in prison by a Jerusalem magistrate, under the 1978 "Tamir amendment" to the Terrorism Law, which allows the prosecution of persons "publicly identifying with or expressing support for" terrorist organizations.

The two, Mohammed Zrayer, 21, of Majd el-Kurum, and Bassam Sa'adi, 21, of Dabburiya, were convicted by Judge Eliahu Ben-Zimra of helping produce and distribute a pamphlet last April in the Hebrew University supporting the PLO's struggle against "the Zionist entity." They were also given nine *months suspended sentences.*

The university authorities then complained to the police about the pamphlet, entitled "For the sake of a glorious future, for our Palestinian Arab nation." It was produced and distributed by the university's Arab students' committee to Arab high school pupils visiting the Givat Ram campus.

Zrayer, and two other members of the Arab students' committee, Lufti Abu el-Hija, of Tamra, and Ghanem Mesalha, from Dabburiya, were suspended by the university for two years last May for their part in the affair. Abu el-Hija and Mesalha were not charged "for lack of evidence."

Sa'adi was not among those tried by the disciplinary board.

The leaflet, which reflects the line of the Progressive National Movement, the "rejectionist" movement which controls the Hebrew University Arab students' committee, explains the need to "liberate" the "entire territory of (the Palestinians') national land" by all available means — "political ... military ... and scientific," from the grip of "Zionism ... fascism ... imperialism."

The leaflet enjoined the visiting high school pupils to enroll at the university in order to acquire the knowledge and scientific tools necessary to conduct the Palestinian struggle effectively. The leaflet also condemned the university as "racist."

Jailed terrorists end hunger strike

By JEFFREY HELLER
Jerusalem Post Reporter

TEL AVIV. — The hunger strike by 75 convicted Arab terrorists in Nafha prison ended last night, apparently in tandem with the conclusion of the latest round of autonomy talks in Cairo.

"Elements from the outside caused the Nafha prisoners to begin — with no justification — the hunger strike," Prisons Authority commissioner Mordechai Wertheimer told reporters on a tour of Ramle prison earlier in the day. "According to our information, it is probably related to the autonomy talks," he added.

Wertheimer did not identify the instigators of the strike, but predicted *it would be short-lived now that* the current round of ministerial-level talks had ended. And indeed "they just started eating dinner," a *Prisons Authority spokesman said* last night. "It was that simple."

The Nafha prisoners stopped eating on Wednesday, but this was only made public by the authority yesterday.

Wertheimer said prison officials could not have taken any action to forestall the strike.

Prison authorities in July 1980 force-fed Nafha prisoners during a 33-day hunger strike called to protest living conditions in the jail, 10 kilometres north of Mitzpe Ramon in the Negev. Two of the strikers died from respiratory infections brought on by the forced-*feedings.*

Mideast institute holds symposium

Jerusalem Post Reporter

TEL AVIV. — If Israel doesn't change its settlement policy in the territories, the Camp David agreements may be doomed, and the now moribund European initiative may be replaced by new efforts at a forced solution, Moshe Kol, tourism minister in the last Labour-led government told a symposium of the Middle East Peace Institute last night.

Professor Itamar Rabinowitz said there have been some positive effects of the peace process, such as the fact that Arab leaders alleged to have met with Israelis (King Hassan of Morocco and King Hussein of Jordan, for instance) didn't go out of their way to deny such meetings.

"Compare that to the demonstrations in Lebanon and elsewhere when Habib Bourguiba came out with his peace plan 15 years ago," said Rabinowitz, who heads the Shiloah Institute for Middle East Research at Tel Aviv University.

Ya'acov Myers, chairman of the institute, said there will not be stability in the region until both superpowers are involved in the peace process and until general *progress is made in solving the* Palestinian problem.

The symposium was held to mark the third anniversary of the Camp David agreements and the 10th anniversary of the institute, an independent association of scholars, intellectuals and politicians.

LEMONIT
The instant iced tea with lemon
WISSOTZKY TEA

Military exports to increase 40%

By SHLOMO MAOZ
Post Economic Reporter

Israel's military exports may grow this year by 40 per cent, reaching $700 million. This estimate is based on published export figures for the first eight months of 1981, which show a considerable rise for metals, electronics and other branches producing military equipment.

The Military Industries sold IS1.15 billion worth of goods in 1979, the equivalent then of $300 million, two-thirds of it abroad. The share of the Military Industries' output for export rose in 1979, and current indications are that this trend is continuing for 1981 and is also encompassing other firms producing military equipment.

The forthcoming government *yearbook, in its survey of the* Defence Ministry, states that half of the country's military exports in 1979 were items developed in Israel, such as armour-piercing ammunition, the Galil assault rifle and certain types of flares.

Expanding export markets are important for the defence establishment because they permit the maintenance of a large-scale production capacity that can be shifted to local needs in time of war.

Arab local employees to strike for back pay

Jerusalem Post Reporter

NAZARETH. — Employees of over over 20 Arab local councils will go out on strike next week if their salaries for the last two months are not paid, chairmen of the councils announced on Wednesday.

Meeting in Shfaram, the council heads disclosed plans for the strike by their employees, and announced support for their action. They claimed that the city and village governments cannot continue to function unless IS25 million they say is owed by the government are paid up. They also demand the *allocated budgets be increased to* enable them to provide necessary services and undertake development projects.

Nazareth Mayor Tawfik Zayyad said that the mayors and council chairmen are considering a protest strike to pressure the Interior Ministry to meet their demands.

A government official in Nazareth denied that the Interior Ministry owes the Arab councils IS25m. He also categorically rejected the demand that budgets, approved only recently after long negotiations, be increased.

...erman, Austrian envoys present their credentials

Jerusalem Post Reporter

The new West German ambassador, Niels Hansen, told President Yitzhak Navon yesterday that Chancellor Helmut Schmidt is interested in "more developed relations with Israel — and not only on the political level."

Hansen, a 57-year-old veteran diplomat, yesterday presented his letters of credence to the president at Beit Hanassi in a short ceremony, which followed a similar ceremony at which Dr. Otto Pleinert, the new Austrian ambassador, also presented his credentials.

Hansen, who is replacing Klaus Schuetz, said he was "honoured and moved" to bring his credentials, and introduced his top embassy staffers to Navon. Hansen said he had a "long conversation" with Schmidt before leaving Germany, in which

Niels Hansen

Otto Pleinert

the chancellor expressed interest in closer ties with Israel, through more youth exchanges and other non-political means.

Ambassador Hansen proceeded from Beit Hanassi to the Holocaust memorial at Yad Vashem where he placed a wreath. He visited there last week for several hours, four days after arriving in the country.

Austrian Ambassador Pleinert, 51, also went to Yad Vashem after his letters of credence ceremony. The diplomat was his country's envoy to Libya in the mid-1970s as well as a foreign ministry official.

LLERGIES. — A special service r the diagnosis and treatment of lergy ailments in children has een launched at the Hadassah niversity Medical Centre in Ein arem, Jerusalem.

OWN HOME. — Following the completion of the necessary infrastructure by the Upper Nazareth municipality, 150 "Build Your Own Home" plots will soon be offered to the public.

Army vets to protest suspension of studies

Jerusalem Post Reporter

Fifty IDF veterans, whose studies at the Tel Hai regional college were suspended following the Finance Ministry's insistence on extensive budget cuts in education, have announced they will demonstrate on Sunday morning outside the education minister's office in Jerusalem.

The veterans are particularly incensed because their studies have not resumed despite a later agreement between the Treasury and the Education Ministry over the budget. They have been at a loose end for over three weeks.

The men, mostly high-school dropouts from disadvantaged families, were being given special lessons to permit them to register for regular pre-academic university courses.

ROSH HASHANA RIDES Amcor is putting ten buses on the road on Monday afternoon to give rides to soldiers going to their homes in the north or south.

Ganei Tikva mayor released on bail

TEL AVIV (Itim). — Ganei Tikva local council head Mordechai Weiss was freed on bail by the magistrates court here yesterday after his arrest on suspicion that he illegally directed money to Belz hassidic institutions.

Police allege the money Weiss allegedly took was supplied by the Interior Ministry for other purposes, and also accused him of keeping false books in the council.

Strikes may spread in coal ship dispute

Jerusalem Post Reporter

HAIFA. — The two seamen's unions — ratings and officers — may decide this morning to widen their action against the Shipowners Association and strike another ship, ratings union secretary Shlomo Avitan said last night.

Previously the unions voted to take action against Zim and El Yam, major members of the association, to protest their having appealed to the Tel Aviv Labour Court earlier this week. The association was granted a temporary injunction forbidding the seamen to continue their strike of the coal ship Nyuta, anchored off Hadera.

A New Cooking Style For the New Year

Open Saturday night from 7 p.m.

From Arabia of Finland.

Sole importers
INTIRA 27 Keren Kayemeth St., Jerusalem, Tel. 02-639770

We wish all our customers a Happy New Year.

Training and Education Institute
National Training Centre for Youth Workers
Supervised by the Ministry of Education and Culture — Youth Division

Registration for Counsellor Guidance Course

Aim: Training of professional personnel to guide and direct youth counsellors.

Acceptance conditions: Applicant must be a qualified counsellor or holder of B.A. degree in Social Sciences and Humanities, with at least 2 years' experience in work with adolescent youth in an informal framework.

— Preference to applicants with above qualifications and who are presently engaged in counsellor guidance.
— Course graduates will be entitled to a Senior Youth Worker certificate.
— Conditional loans a possibility.

Apply in writing to the
Kalmaniya, Doar Beit Beri 44905, Tel. 052-25156.

Add a dash of happiness to your holiday shopping.

CARMEL

מזון טבעי HEALTH FOODS
76 Rehov Yafo, Jerusalem
Tel. 02-249031
Here again for the hagim
KEDEM
Grape and Apple juice.
כתיבה וחתימה טובה

Well-established business for
Household Gifts
in central Tel Aviv
For Sale
Please write to "Business."
P.O.B. 1469, Tel Aviv 61014.

Seeking
Nikolanderrealschule
Prague members, 1932 graduates: Hans Bjehavy, Herbert Heller, Franz Schulz, Walter Sanders.
Addresses to Karl Reckziegel, Josefstadtstrasse 20, A 1080 Vienna, Austria.

ESTABLISHED FACTORY FOR SALE
in Haifa industrial development zone. 400 sq.m. plus private plot of 600 sq.m. With or without machinery. P.O.B. 9425, Haifa. Tel. 04-530142.

Succot Vacation
In A Very Special Atmosphere

A Succot vacation for the entire family
at the beautiful campus of
Yeshivat Har Etzion, Alon Shvut, Gush Etzion

- Varied artistic programme
- Excursions in the Hebron Hills
- Children's playground
- Torah shiyurim
- 5 meals a day
- Breathtaking landscape

Price for adults — IS 550 per day
Price for children in parents' room — IS 275 per day

For bookings please apply to: Nof Harim, Alon Shvut, Gush Etzion, Tel. 02-742085, 743626.

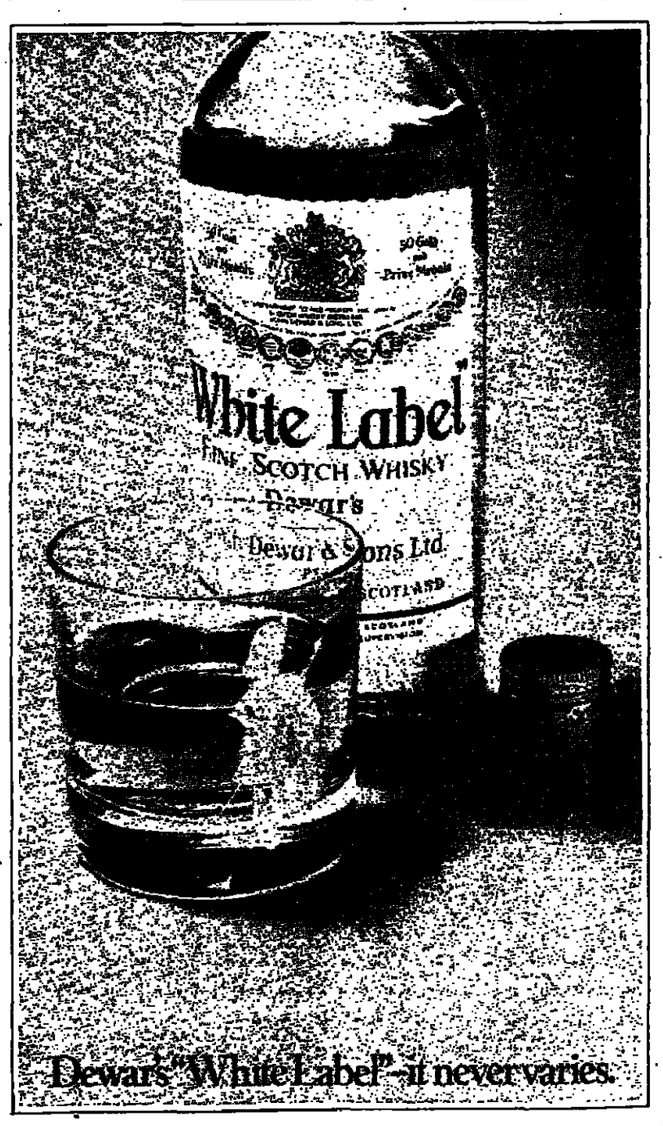

U.S., Russia resuming Europe missile talks

UNITED NATIONS (Reuter). — The U.S. and the Soviet Union announced yesterday that they would resume negotiations on limiting medium-range nuclear missiles in Europe on November 30 in Geneva.

A joint statement issued after talks on Wednesday between U.S. Secretary of State Alexander Haig and Soviet Foreign Minister Andrei Gromyko pledged to spare no effort to reach "an appropriate agreement."

The announcement marked the first agreement on nuclear weapons talks between the Reagan administration and the Soviet Union. It came against a background of angry accusations by each of the superpowers against the other.

The U.S. had been under strong pressure from its European allies to get the negotiations started. The allies had agreed to accept new U.S. Pershing-2 and cruise missiles on condition that the U.S. sought negotiations on limiting so-called theatre nuclear forces.

In recent months the U.S. has complained frequently about Soviet behaviour around the world.

But in a letter to President Leonid Brezhnev, summarized by the State Department on Tuesday, President Ronald Reagan expressed his hopes for an agreement to resume negotiations on theatre nuclear weapons.

He also said the U.S. was vitally interested in peacefully resolving international tensions and in a stable and constructive relationship with the Soviet Union.

Gromyko, in an otherwise scathing address to the UN General Assembly the same day, said the Soviet Union would like to have normal, businesslike relations with the U.S.

Under the agreement with its allies, the U.S. is to deploy 108 Pershing-2 and 464 cruise missiles in Europe in 1983. The deployment is designed to counter the Soviet Union's build-up of multiple warhead SS-20 missiles pointed towards Western Europe.

But the plan has aroused protests in Europe and diplomats have said serious strains could develop in the alliance unless the Reagan administration negotiated seriously on limiting the nuclear forces.

Warsaw Pact increasing its missile lead on NATO

LONDON (AP). — The Soviet-led Warsaw Pact has increased its nuclear missile advantage over the western alliance in the European theatre and the West has "largely lost" a technological edge in conventional forces, the prestigious International Institute for Strategic Studies reported yesterday.

The London-based IISS also said in its annual survey of the military capability of countries around the world that while stocks of existing chemical weapons are impossible to assess, the Soviet Union may have considerably more than the U.S.

Other major points made in the 1981-82 survey include:

- Although the Soviet-American SALT II agreement has not been ratified by the U.S. neither country "appears to have taken any steps to breach irreversibly" the SALT II provisions. U.S. President Ronald Reagan has in effect scrapped the treaty, and new SALT talks with the Soviet Union may begin next year.
- While the Soviet Union is modernizing its European theatre nuclear forces, NATO's modernization programmes "remain the subject of considerable political controversy in Europe."
- Limited financial and manpower resources for defence are becoming increasingly noticeable, especially in Western Europe.

The report noted that "a number of Third World states are now seeking to export weapons, most noticeably Brazil, Israel and Argentina." Meanwhile there are " no signs that Soviet, American or European arms exports to the Third World are slowing down."

The IISS said the Warsaw Pact's overall advantage in "arriving" theatre nuclear warheads is "about 3.27 to 1," if U.S. Poseidon submarine missiles are not counted. If they are counted, the advantage drops to "about 1.57 to 1." Last year's survey gave the Warsaw Pact advantage as fractionally lower.

By "arriving" warheads, the IISS means the available warheads, their survivability, reliability and penetration to the target.

The most significant missile development by the Soviet Union is its highly accurate SS-20, with a listed range of up to 5,000 kilometres, allowing it to reach all of Western Europe and parts of China and the Middle East.

Wounded fighters of the leftist Lebanese National Movement gather in front of their movement headquarters in Beirut yesterday, before going to the Soviet Union for medical treatment. Most of them are going to have artificial limbs fitted. (UPI telephoto)

Polish army joining police in crackdown on dissidents

WARSAW (UPI). — Prime Minister Gen. Wojoiech Jaruzelski yesterday announced the army would support police in a new law-and-order crackdown and said the fate of Poland depended on the outcome of the Solidarity union congress resuming tomorrow in Gdansk.

"This is indeed a turning point," he said. "Ever ready to defend the socialist state, we are awaiting a stance, a reply from Solidarity leaders. We are waiting for them to change this line which was crowned by the first round of their congress."

In a nationally televised speech to the Polish parliament, he stressed Poland's economic dependence on the Soviet Union and repeated an earlier official warning that the Soviets could cut back vital supplies to punish Poland for anti-Soviet demonstrations.

In an apparent response to last week's Soviet demand that authorities stamp out a "dangerous anti-Soviet campaign led by Solidarity and dissidents, Jaruzelski — who is also defence minister — said he had ordered the army to help.

Stern-faced in his beribboned general's uniform, he said he had ordered "selected forces and measures by the Polish army" to reinforce police in putting an end to "anarchy, hooliganism, anti-state and anti-Soviet excesses as well as to jeering at legal norms."

He did not say what the measures would be, but within hours of his speech Warsaw residents reported seeing open jeeps, bearing helmeted soldiers, and police with submachine guns patrolling downtown Warsaw streets.

Jaruzelski spoke at the opening session of a two-day parliament meeting on the eve of the second round of the union congress, and he made it clear that government policy regarding Solidarity depended on the union rejecting what authorities see as its drive for political power and anti-socialist, anti-Soviet policy.

He said the first round of the union congress "opened up a new politically sharp situation" and said "the future fate of the country and nation depends to a considerable degree" on Solidarity's future policy.

This included whether Solidarity "will repudiate its intentions of taking over power." Whether it will respect the authorities, whether it will reject extremism and anti-socialism, recognize the "supreme reasons" for the country's alliance with the Soviet Union and "show understanding for the problems of the defence of the country."

Timetable set on UN plan for Namibia's independence

UNITED NATIONS (AP). — Foreign ministers of the U.S., Canada, Britain, France and West Germany announced yesterday they have worked out a timetable and proposed confidence-building measures for putting into effect in 1982 a three-year-old plan to bring South West Africa to independence from South Africa.

Their statement on Namibia, or South West Africa, was issued here by the Canadian UN mission after the ministers had conferred in the nearby hotel suite of Secretary of State Alexander Haig.

The plan, worked out by the five countries and adopted by the UN Security Council in September 1978, calls for a cease-fire in the territory and a UN-supervised electoral campaign to name an assembly that would draft a constitution for an independent Namibia.

South Africa has declined to set a date for the first step, deployment of UN troops and civilian observers in the territory, on grounds the UN is biased toward the South West Africa People's Organization (SWAPO) waging guerrilla war to take over Namibia.

The western ministers said that after recent U.S.-African talks and an exchange of messages between their countries and South Africa "it is now possible to identify more clearly the issues involved and a process for their resolution" that would result in implementation of the basic Security Council resolution.

The statement said they had reached the point where they could "consider proposals to deal with these issues and thus to create the confidence necessary for all parties to proceed."

Those besides Haig that took part in the talks were Lord Carrington, British foreign secretary, and Foreign Ministers Claude Cheysson of France, Hans-Dietrich Genscher of West Germany and Mark MacGuigan of Canada.

West Berlin to probe squatter problem

WEST BERLIN (Reuter). — West Berlin's ruling Senate said yesterday it would launch a general inquiry into the city's squatter problem after the death of a young protester here sparked two days of sporadic riots throughout West Germany.

More than 1,000 youths fought with police here Wednesday night after a torchlight procession to the spot where Klaus-Juergen Rattay was crushed by a bus during clashes after the eviction of several squatters on Tuesday.

Hanover and Bremen demonstrators sympathetic to the squatters hurled cobblestones at police, started fires and attacked the headquarters of the Christian Democrat Party in the two cities.

Both demonstrators and West Berlin opposition politicians blame the policies of the Christian Democrat-led Senate here for the riots which led to Rattay's death.

A vote of no confidence in internal affairs was scheduled to be put to the city parliament yesterday. But Social Democrat leader Hans-Jochen Vogel hinted it could be withdrawn because of the announcement of the inquiry.

The Christian Democrats, although in opposition in West Germany as a whole, form a minority government in West Berlin.

Baudouin asks minister to solve crisis

BRUSSELS (Reuter). — King Baudouin yesterday charged Wily Claes, economic affairs minister in the outgoing Belgian government, with the task of finding a way out of Belgium's political crisis, the royal palace announced.

Claes, a Flemish Socialist, accepted the task of analysing the political situation and will give the king his conclusions on the formation of a new government or the dissolution of parliament, the palace said.

Political sources said the latter course would be urged by Claes if he could not find agreement among the country's leading political parties on forming a new coalition.

Dissolution of parliament would lead to general elections which political sources said would probably be held in November.

The government of Prime Minister Mark Eyskens, a Flemish Social Christian, fell last Monday after failing to resolve a deep cabinet rift over funding for the country's unprofitable steel giant, Cockerill-Sambre.

U.S. will begin broadcasting to Cuba

WASHINGTON (AP). — The administration of U.S. President Ronald Reagan, accusing the Cuban government of lying to its citizens, said it will set up a new broadcast station patterned after Radio Free Europe to transmit programmes challenging Havana's version of the news.

Richard Allen, national security adviser to Reagan, said Cuban media "have lied throughout the two decades of the revolution, they lie today, and will continue to lie to the Cuban people."

The programmes, beamed in Spanish, will contain political commentary as well as news and entertainment features.

The programmes will contain information such as how many Cubans have been killed in Angola, and will be used to counter Havana's claim that the U.S. is responsible for an outbreak of dengue fever in Cuba and has sabotaged the Cuban economy, officials said.

The U.S. decision intensifies an ongoing ideological battle of the airwaves between the U.S. and Cuba. Using powerful transmitters, Radio Havana already broadcasts its programmes into the U.S., denouncing American government policies.

The U.S. already transmits the Voice of America to Cuba. But unlike VOA, which concentrates on national and international news, the new station will report extensively on conditions and events in Cuba.

Reagan announcing $16b. budget cut

WASHINGTON (Reuter). — President Ronald Reagan was yesterday expected to announce cuts of about $16 billion in the U.S. budget for the financial year beginning next month, administration officials said.

They said the cuts were necessary to achieve Reagan's campaign pledge of a balanced budget by 1984, to bring down high U.S. interest rates and to restore Wall Street's faith in the sluggish U.S. economy.

Reagan said on Wednesday night that he had not yet settled on the final draft of the televised address that he was due to deliver from the White House late last night.

Reagan has already proposed reductions of $2b. in planned increases in the military budget.

Neither Reagan nor White House deputy press secretary Larry Speakes would comment on press reports that the president would drop a proposal to delay increases in social security benefits due under cost-of-living adjustments.

But Reagan told a group of pensioners visiting the White House: "We intend to keep our promise to restore social security's fiscal integrity."

Congressional sources said they expected Reagan to abandon the proposed delay in social security increases which he mentioned to reporters last week and which would save $5b.

NEWS IN BRIEF

Court points to plot in pope's shooting

ROME (UPI). — The court that convicted Mehmet Ali Agca of trying to kill Pope John Paul II last May said yesterday that he was part of a conspiracy and not a lone fanatic.

The court's full opinion, delivered more than two months after it convicted the 23-year-old Turkish gunman and sentenced him to life in prison, said no evidence has been uncovered so far to identify other members of the conspiracy or determine their purpose in attacking the pope.

Meanwhile, the Vatican denied reports that Pope John Paul was wearing a bullet-proof vest when he was shot and wounded in St. Peter's Square. The Milan newspaper *Il Giorno* said in a dispatch from London that the vest, worn under his white vestments, protected the pontiff's chest but not his lower abdomen, where he was wounded.

Mehmet Ali Agca

Violence erupts again on Liverpool streets

LIVERPOOL (AP) — Street violence briefly flared for the second straight night Wednesday in this northwest port city's racially mixed Toxteth area, scene of savage rioting between black and white youths and police last July.

Merseyside police said some 20 youths flung stones at police carrying riot shields and started to throw up a street barricade of abandoned furniture and other debris. A police spokesman said the youths were dispersed "within a few minutes."

On Tuesday night, two police officers investigating an alleged burglary were stoned at a tenement, and youths threw up a street barricade and set it ablaze. A police alert was called, but the trouble was defused by black community workers, who persuaded the crowd of youths to disperse.

Klansman gets life for murder of blacks

SALT LAKE CITY (Reuter). — A self-proclaimed racist convicted of killing two black men was sentenced to life imprisonment on Wednesday after trying to escape as the jury was deliberating his sentence.

Joseph Paul Franklin, 31, who admitted to being a member of the Ku Klux Klan and the American Nazi Party, escaped from a holding cell but was stopped by a sheriff's deputy as he tried to pry the door off a courtroom exit.

He was convicted of shooting 20-year-old Ted Fields and 18-year-old David Martin while they were jogging with two white teenage girls in August last year.

Greening of China is every citizen's duty

PEKING (Reuter). — Every Chinese citizen will be required to plant three to five trees a year and look after them as part of an urgent afforestation programme, Vice Premier Wan Li was quoted as saying yesterday.

People who failed to meet their quota without reason would be penalized, while rewards would be given to those who exceeded it, he told the English-language newspaper *China Daily*.

Wan said that during the past 30 years about six million hectares (60 million dunams) of land in China had turned into sand dunes. Indiscriminate tree-felling has also been cited as a major factor in causing catastrophic floods in which almost 2,000 people were reported killed this year.

NOW

IS YOUR CHANCE

TO BUY A COTTAGE

IN CAESAR'S VILLAGE

FIRST STAGE SOLD OUT.
SECOND STAGE HAS BEGUN.

The home you've been dreaming of is now being built by Danya in their prestigious Caesar's Village near the Caesarea Country Club. Here is your opportunity to own a beautifully-designed cottage in surroundings that will be a never-ending source of delight. For details please write to our office in Haifa, Israel
8 Wedgewood Avenue
Telephone 04-86883-4
(Ask For Rina or Aviva).

Or contact our representatives abroad:
Norman Hirshfield Ryde and Browne
42 Welbeck Street
London W1M 7HF
England
Representatives in England For
Danya Development Corporation

Or
Rosenkranz INC.
7101 Wisconsin Avenue
Washington, D.C. 20014 U.S.A.
Off. 301-657-3220
Res. 301-365-5113.

DANYA DEVELOPMENT CORPORATION LTD.

هكذا من الأصل

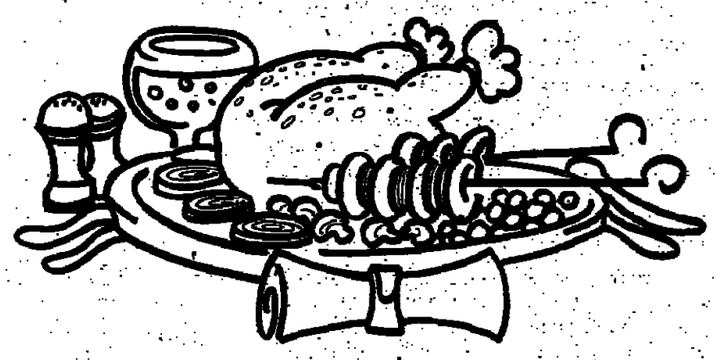

JERUSALEM NAKNIK
YOUR ONLY MEAT EMPORIUM

Prepare yourself for the Holidays
Fill all your meat needs at one stop.
Cuts of beef, turkey and chicken, kishke, top ground beef, steak, kebab and hamburgers, smoked tongue and beef.

Ta'anak Jerusalem — Food Industries Ltd.
6 Najara St., Givat Shaul, Jerusalem
Tel: 02-535157/8
All meat cuts are koshered and salted.

Sigan

The Post's Mark Segal talks to Rabbi Menahem Hacohen MK about the role of the Chief Rabbinate

ABBI Menahem Hacohen MK, abour's spokesman on religious af- irs', favours the dissolution of the hief Rabbinate and the abolition the positions of the two chief rab- s. Their powers should be dis- ersed among the rabbis of the na- on's cities and regions, he urges.

As communal rabbi of the oshav movement and head of the abour-aligned religious workers' ction, Hacohen has had a hand in his party's arrangements with the ligious establishment and the ligious parties over the years.

It was he who engineered the ection of Rabbi Shlomo Goren to e Chief Rabbinate; today he eaks with bitter personal disap- *intment about the* recent ex- mist behaviour of Goren, with om he has been closely as- ciated for many years. He was oren's assistant in the army aplaincy and appeared alongside in the famous photograph with paratroopers at the Western after the liberation of the Old

Now that the Chief Rabbinate has come a divisive rather than a ying force in the land, Hacohen ours allowing its authority to end en the Chief Rabbinate Law ses in 18 months' time. This uld not necessarily affect the igious courts system, and the wers of the Supreme Rabbinical urt would naturally remain in- t.

He feels that this hierarchical stem was an alien imposition by Turks and the British for their venience, and in a sovereign wish state is now doing more rm than good to the cause of daism, having become *the* divisive ment in the country.

"The great American Jewish mmunity has no nationwide chief bbinate and it manages fairly ll," says Hacohen. "Instead of func- naries there are outstanding rab- nical personalities who are knowledged by the Orthodox, ch as the Lubavitcher Rebbe and abbi Soloveitchik, whose thority is inherent in their per- nal standing and not in any formal sition."

ACOHEN believes that if the igious community in Israel would ly break out of routine thinking d get away from political con- nience, there would be despread support for his posal.

As *the eighth in a line of rabbis* d scholars, the Mea She'arim- rn MK takes the liberty of moaning the decline of the igious establishment, "which is e antithesis of spiritual ndership."

He charges that "there are ious questions over its morality." e rabbinate stood on the sidelines d allowed the religious parties to n a coalition agreement "based on extortion and venality. A Rabbinate with any moral force would have stopped them from desecrating all we hold sacred by reducing our religion to financial bargaining counters."

Shmuel Rahmani

'The two chief rabbis cannot expect the public to accept their rulings while they meddle in politics'

IN ANCIENT Jewish history, the rabbi pointed out, there had always been two opposing forces, the monarch and the prophet, who provided the two poles of national life. However, he added, the prophet derived his authority from the force of his personality and his moral power, not from any human appointment. "If he ever accepted a paid post at court, he would automatically forfeit his spiritual leadership."

Barring neither rabbinical intervention in politics nor adherence to a specific party, Hacohen warned that "the moment a rabbi who holds a state position and desires acceptance as a national religious authority," meddles in coalition *bargaining, he loses that authority* and is reduced to the level of any ordinary politician, and his word is only binding on the party faithful. The Chief Rabbinate by so doing has put itself on a par with the Council of Sages, which has influence only over Agudat Yisrael. The two chief rabbis cannot expect the general public to accept their rulings while they meddle in party politics."

Recalling his earlier support of the Goren rabbinate, Hacohen explained that Goren's presence there was "essential for solving humanitarian problems." That was the time when the NRP "was a party that enjoyed authority and the country had real leaders. In those days the Chief Rabbinate would never have dared venture beyond its limits. The chief rabbis would never have behaved that way under Ben-Gurion or Golda," he repeated.

"I helped Rabbi Goren get elected because I believed he was the man to provide the solutions to burning issues. It seems that even rabbis and learned men in Tora are only flesh and blood. Instead of curbing the tidal wave of Khomeinism and fanaticism, he has allowed himself to get caught up in it, and even taken the lead.

"The same, unfortunately, applies to Chief Rabbi Ovadia Yosef; one might have expected him to exert leadership by standing against *incitement to communal disunity.* Instead, he has become a driving spirit. They have failed to rise to the occasion, and have proven themselves incapable of swimming against the tide, preferring to be swept along by it or even forging *ahead of it.*"

The soft-speaking Hacohen apologizes for speaking in such apocalyptic terms, declaring: "Yes, I know that a rabbi is supposed to succour people and speak soothingly, but I believe that if one is a rabbi one must highlight the wrongs and denounce them."

APART from his political and rabbinical duties, Hacohen has established a reputation as a man of letters. Last year he and his wife Devorah were awarded the annual prize of the Israel Ethnography Society and the Ha'aretz Museum for their *Encyclopaedia of Jewish Festivals, Holy Days and Fast Days,* which comprises five volumes.

Pondering the current debate about the contemporary parallels of events in ancient history like the Bar-Kochba revolt, Hacohen contended that Jewish history was full of periods of decliine into mysticism "leading to ruination, as during and after the Second Temple, or the emergence of false messiahs like Shabbetai Zvi." The way the people switched from one pole to the other was an ominous harbinger of things to come, he said. "Just consider, the same people that had experienced such miracles as the Exodus, the parting of the sea and the Revelation of the Tora on Mount Sinai, could so soon after that indulge in the frenzied worship *of the golden calf.*"

He put within the above context the worship of stones and territory at the expense of moral values by too many religious and political groups. Here he veered into the often-made but nonetheless telling comparison between two great historical figures who symbolised different positions at the time of the fall of the Second Commonwealth — Rabbi Yohanan Ben-Zakkai and Rabbi Akiva.

The former — Hacohen pointed out, grew up in the world of Jewish scholarship, and gave priority to moral and social conduct, regarding territory and the trappings of power as instruments enabling Jewish life to be fulfilled. To his mind once these means became the end in itself they lost their relevance. Without wishing to belittle the role of Rabbi Akiva as one of the great *Tana'im,* Hacohen wished to point out that until the age of 40 he had been an uneducated shepherd, one *of the common people who* regarded national pride as *the* purpose.

Hence, when Bar Jochba urged the rebellion, Rabbi Akiva hailed him as the messiah. Only after he witnessed the ensuing death and desolation did Rabbi Akiva revise his opinion, cursing the military leader as "Bar-Kosiba" — prophet of falsehood.

RABBI HACOHEN dwelt on the high level of piety of the people at the time of the destruction of the Second Commonwealth, when the priests served in the Temple and the great sages of the Mishna lived. What had been missing was not religious piety but morality, he maintained, quoting from the Talmud that "the destruction was *caused by unwarranted hatred,*" and that it resulted from "venality and moral decay."

Transferring this idea to contemporary politics, Hacohen noted that the new coalition agreement ensured an unprecedented flow of money to yeshivot, and an unprecedented number of yeshiva students and rabbinical functionaries. "Yet where is the moral dimension? They offer religious camouflage to wheeling and dealing in the name of the Lord. Here are the signs of moral decline."

Yet, I press Hacohen the politician (this is his third term in the Knesset), Agudat Yisrael MKs claim they previously had the same kind of deals with Labour. "Nothing of the kind," he said, his voice rising indignantly and his eyes flashing. There were regrettable elements, but they were the exception, not the rule as now. Those claiming otherwise are brazen liars. The NRP and Aguda have legitimized — in the name of Judaism — extortion, corrupt practices and disobedience to the law of the land. Under Labour there were limits which they were never allowed to cross. Now all the dams have burst."

THE FORMER army chaplain, whose two sons are serving in the IDF, was particularly angry at Defence Minister Ariel Sharon's *sanctioning of Agudat Yisrael's dis*tortion of the concept of penitents, by allowing their release from army service. "Does this government count their blood as more valuable than that of others? Are they not sinning by being absolved from their duty to defend the land?" he asked. "Does it mean that those serving their country are lesser Jews than those who dodge the draft?"

Despite their marked financial and legislative achievements under the first Begin government, Agudat Yisrael had not expanded its influence, and its electoral base had not grown. The NRP "had lost its way, its leadership and its spiritual guides, and had been taken over by its own youth movement. Yet its young voters had fled to the right, disliking the politicians' zig-zags. *They concluded that Begin served* up that kind of message more effectively," he remarked.

Hacohen finds it hard to believe that the great movement of Religious Zionism could allow itself to be totally swamped by mediocrity, and hopes it will find its way back to its roots.

Explaining his private member's bill to establish criteria for state-supported yeshivot, he said: "Agudat Yisrael talk of receiving the same funding as universities, but no one can set up a university where he likes. Also, there are criteria for accepting students at colleges, and the kind of obligations these state-supported students must fulfill."

As a man raised in the world of Tora he is not happy about the surplus of fat to be found throughout the realm of organized religion in Israel, largely from government funding. "And you know what happens to a body when the arteries get clogged up with fat? The heart ceases functioning," parting words as he prepared to leave on his Rosh Hashana Eve visits to dozens of moshavim throughout the land.

Bitter plants

TORA AND FLORA
Louis I. Rabinowitz

Portion of the week: *Nitzav,* Deut. 29.9 to the end of the book. The verse discussed is 29.17.

RECENTLY this column, in dealing with the poisonous plants in the Bible, pointed out that a lack of details makes their identification difficult. What would appear to be the most frequently mentioned *rosh* and *la'ana;* are translated as "gall and wormwood." Respectively they appear 11 and eight times, five times appearing together, but the context suggests that it is not their poisonous nature that characterizes them, but their excruciating bitterness.

In the Bible the sources of poison are plants and snake venom. That these two belong to the former category is clear not only because in our verse (Deut. 29.17) the phrase is "a root bearing *rosh* and *la'ana.*" In 32.32, "their grapes are grapes of *rosh,* their clusters are bitter."

Various suggestions have been put forward for the *rosh,* but the most attractive proposal identifies it with the poppy, the *Papaver somniferum,* from which opium is extracted. That, then, *rosh* was apparently edible, as the *la'ana* was potable, and not necessarily lethal, emerges from Jeremiah 9.14: "Behold, I will feed them with *rosh* and give them water of *la'ana* to drink." Also Lamentations 3.15: "He hath filled me with bitterness, he hath sated me with *la'ana.*"

Again various suggestions have been put forward for the *la'ana,* but the most plausible seems to be a species of the Artemesia which grows in Israel, but the accepted rendering "gall and wormwood" has become proverbial in English.

lext Year in Jerusalem

d the next ... and the next ...

your own apartment in

HE KNESSET TOWER
APARTMENT HOTEL

under construction in a quiet dential area easily accessible to ity centre.

a professionally decorated fully ished and equipped apartment.

y the facilities provided by a lar hotel:

xpert management
ervice facilities
osher restaurants
ool & tennis court ... and more

as long as you like and earn an me in your absence.

A warm Shalom each time you return to your home away from home. Thirty apartments now on sale.

If you wish to know more about this unique opportunity available in Jerusalem, come and talk to us... For an appointment call Brenda or Merle; pager No. 1407. TEL. 02-532131, 03-248117 or write for our full colour brochure Elon Brothers Hotels Ltd. 2nd floor, Jerusalem Tower 34 Ben Yehuda Street, Jerusalem Tel. 02-221195, 227231

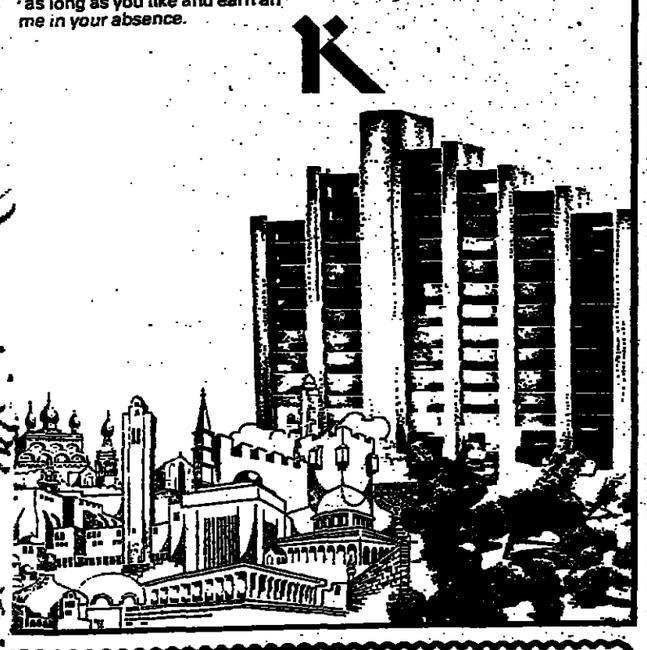

HAPPY NEW SCHOOL YEAR
to Principals, Teachers and Pupils

Good Times Ltd., publishers of English-teaching and Arabic-teaching newspapers, wish to inform you that their English newspapers, GOOD TIMES, JUST FOR YOU, and A.B.C. TIMES, and their Arabic newspapers, SALAMAT and JARIDATI are available.

Special reductions for class and bulk orders.
Good Times Ltd., P.O.B. 3576, JERUSALEM, Tel. 02-525353

Ofakim Pension

67 Rehov Dizengoff, Netanya
Rooms available for pensioners on monthly basis
Quiet location, homelike atmosphere,
4 meals a day.
Tel. 053-23188

FORMOSA
CHINESE RESTAURANT

* All styles food
* New cook, best in Israel
* Business lunches
* Open 7 days a week, including Friday night.

38 Ben Yehuda St. (behind Hamashbir Lazarchan) Jerusalem. Phone for reservations: 02-245383

WE BUY BOOKS
Antiquarian and rare German, English, etc. Highest prices paid throughout the country. M. Pollak, 36 King George St., Tel Aviv, Tel. 03-288813

Needed
PART TIME
SECRETARY/TYPIST
Mother tongue English.
Working knowledge of Hebrew.
Hours: 8.30 a.m.-1.00 p.m. daily.
Tel. 02-631303.

Business Opportunity
Successful British company retailing
Secondhand Colour Televisions seeks partnership
with Israeli firm.
Our English directors are visiting Israel Sept. 20-27 (Plaza Hotel, Tel Aviv, Tel. 299555). Please contact Mr. Brian Imber, MinstSM., Dil House, 48 Station Parade, Barking, Essex, England (Tel. London 01—594-0044).

Your Product in U.S.A. Market
American firm seeking to represent Israeli manufacturers. Various services available marketing promotion advertising trade shows, etc
Elan Inc.
156 Fifth Avenue, Suite 805
New York, NY 10010
or Telex 428625-Marshall, Attn. Elan.

VENUS TRAVEL
CHARTERS TO LONDON
$325 all included
AIRPORT TAX NOT INCLUDED
Reduced
SPECIAL OFFER only $275
flight fare to LONDON and MANCHESTER!!
Only on the following dates:
9.10 and 11.10 - Direct flight to LONDON!
6.10 and 13.10 - to MANCHESTER (including transportation to London).

Prepare for your holiday to the World's most exciting city.
in the proper English way — through Venus Travel's DIRECT — FLIGHTS to London.
Enjoy full IN FLIGHT SERVICE and hot KOSHER MEALS on an all — equipped Boeing 720.
Upon arriving in fascinating London, Venus provides COMPLIMENTARY TRANSPORTATION to Central London. (INCLUDES BASIC ACCOMMODATION)
All inclusive price is $325. Venus Travel offers FOUR DIRECT FLIGHTS WEEKLY.
Fast and efficient booking is as easy as phoning, (03) 297 637 / 297 431 or by seeing your local travel agent.
VENUS TRAVEL — 779 DIZENGOFF CENTER - 50 DIZENGOFF St. 64332 TEL AVIV — TELEX 342426
VENUS-Charter In a Different Style

Post Washington Correspondent WOLF BLITZER describes the 'several layers' of America's evolving attitude towards the Middle East.

The evolution of a policy

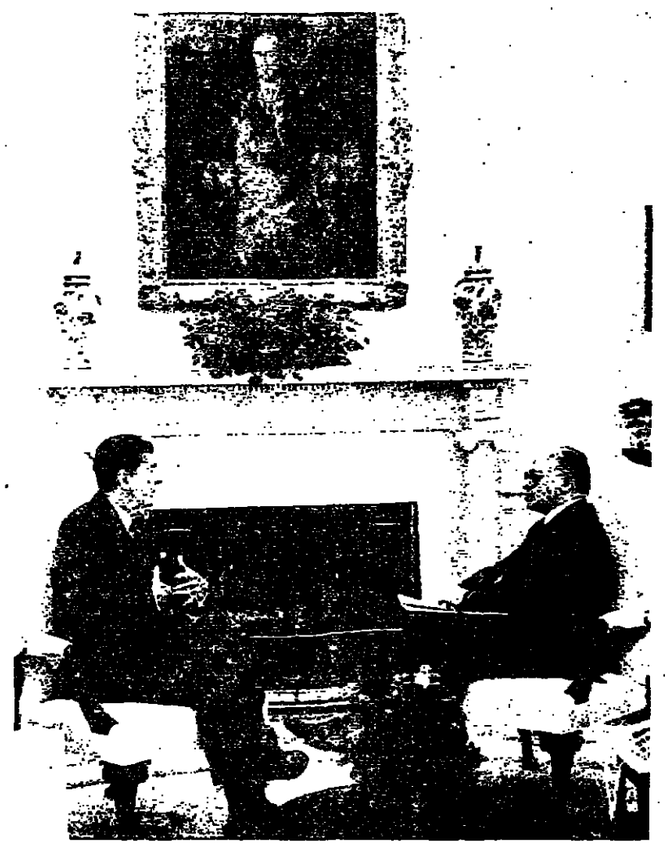

PRESIDENT Ronald Reagan, unlike Jimmy Carter, does not speak very often "off-the-cuff." This is especially the case when it comes to areas with which he is not particularly familiar, such as the Middle East.

Thus, virtually every word that he said publicly during both President Anwar Sadat's visit to Washington in early August and Prime Minister Menachem Begin's visit earlier this month was carefully programmed by senior U.S. officials. Nothing was left to chance.

A picture of the Reagan Administration's emerging Middle East policy, therefore, can be put together from these public comments as well as from Secretary of State Alexander Haig's testimony on September 17 before the Senate Foreign Relations Committee. A carefully balanced or "even-handed" approach towards Israel and the "moderate" Arab states, especially Saudi Arabia, appears to be developing in the process.

Since the Israeli elections on June 30, Reagan and other U.S. officials have concluded that they have no choice but to deal with Begin. They are working under the assumption that he is going to be Israel's prime minister for the foreseeable future.

Those Washington politicians who had hoped for a supposedly more flexible Labour-led government only a few months ago, have by now practically given up any such hope. The U.S., therefore, started off the summit convinced that Begin, barring any health problems, was going to be around for a long time to come.

Everyone in Washington was impressed by Begin's physical appearance. He certainly seemed healthy, alert and sharp. He had a busy schedule, and he rose to the occasion for all the meetings.

In praising Begin publicly, Reagan used very carefully chosen words, designed, according to U.S. officials, to flatter him into becoming more accommodating to Washington's concerns.

The Americans knew the compliments would certainly strengthen Begin's political standing within Israel, pulling the rug from under his Labour Party critics who have charged that he was poisoning U.S.-Israeli relations.

The Americans stroked his ego very carefully. And a beaming Begin was clearly pleased as he returned the favour by describing Reagan as "a great friend of Israel."

The President pointed to Begin's "strong leadership, great imagination and skilled statesmanship." He twice quoted from passages of Begin's autobiographical *White Nights*.

"I know your entire life has been dedicated to security and the well being of your people," Reagan said. "It wasn't always easy. From your earliest days you were acquainted with hunger and sorrow, but, as you've written, you rarely wept."

BEFORE THE SUMMIT, Reagan was told that Begin is a formidable political leader. The president was advised that the best way to deal with him was through kindness and consideration rather than through tough warnings and threats. The theory, also accepted by Haig, was that only a confident and relaxed Begin, one convinced that Washington was fully behind Israel, would be willing to make the difficult concessions expected by the U.S.

These concessions are expected on the Palestinian autonomy negotiations, Lebanon and, of course, the AWACS controversy.

"You and the members of your coalition have earned our respect and admiration," Reagan said while Begin was in Washington. "Many cynics said Israel would never make peace with Egypt, but you did. Then they said you would not honour your commitment to return the Sinai to Egypt, but you have. Now they say you cannot go forward to work out a just and durable peace with all your neighbours. We know you will."

In concluding the summit, Reagan declared: "Mr. Prime Minister, this is the first of what I know will be many warm and productive meetings between us."

But U.S. officials later warned that a congressional veto of the president's Saudi AWACS package could spoil everything. Because Reagan has become so personally involved in the $8.5 billion sale, he will react angrily against Israel (and Begin personally) if the Senate offers him such a politically humiliating setback.

Begin, presumably, is also aware of this possibility. He and other Israeli officials, particularly the top echelon of the Foreign Ministry, would have liked to find some compromise formula to avoid an all-out confrontation with Reagan over the AWACS sale. For Israel, it has become a no-win situation. But so far, no compromise has yet emerged.

IN HIS PREPARED, opening statement before the Senate Foreign Relations Committee, Haig linked the AWACS sale to the new U.S. policy for the Middle East: "What is at stake is this nation's capacity to develop a strategy that can move the peace process forward and protect our vital interests in an unstable area exposed not only to historic Arab-Israeli rivalries but increasingly to threats from the Soviet Union and its proxies.

"If we fail to develop such a strategy, the consequences for the U.S. and its industrialized allies could be substantial, but for our friends in the region — and for Israel in particular — the consequences are even more significant."

Haig also praised Saudi Arabia's "essential" role in promoting the recent ceasefire arrangement in Lebanon. "Security cooperation," he said, "is not a commodity to be sold or haggled over, it is a process that must be based on mutual confidence and mutual security interests. The question is whether the necessary basis of cooperation can survive if the seriousness of our commitment to Saudi Arabia's security is compromised.

"To deny Saudi Arabia this basic means of self-defence is to deny it the status and respect essential to an enduring partnership."

Throughout his remarks, Haig was very careful to balance U.S. support for the AWACS package with support for Israel's security and well-being and the Camp David peace process.

"There is no question that we have differences with Saudi Arabia on the peace process, just as we have differences with Israel and Egypt on other issues," he said. "But American diplomacy in the Middle East has long been based on the need to work effectively with countries divided by deep divisions."

Haig said the U.S. was taking steps to alleviate Israeli concerns, although he refused to elaborate other than to say: "We are determined to maintain the qualitative edge that is vital to Israel's security. A stable regional balance, moreover, enhances deterrence against Soviet moves." He added: "Our discussions last week with Prime Minister Begin enhanced each side's understanding of the other's position on this and other issues. We are wholeheartedly and permanently committed to the security of Israel.

"Without a strong Israel, our hope to improve the prospects for peace and stability in the region cannot be fulfilled. A secure Saudi Arabia and a strong U.S.-Saudi relationship are central to these same tasks."

WHILE THE U.S. was seeking to re-assure Israel about the AWACS package, he said, it also was "seeking to assure moderate Arab nations that our developing strategic cooperation with Israel is directed against Soviet intervention and not against the Arabs. But unless we are able to work effectively with all of our friends in the region, our security, the security of Israel and peace itself will be endangered."

The secretary, discussing the new U.S. strategy, said "the form and content" of cooperation with Egypt, Israel, Saudi Arabia and other countries were "different in each case...we are sensitive to both the political and military limitation on the contributions that different countries can usefully make. We are not seeking to construct formal alliances or a massive structure of U.S. bases. We are pursuing a sophisticated strategy, one guided as well by a sense of urgency."

Thus, since the Begin-Reagan summit, it has become clear that the administration's Middle East policy involves several layers — thwarting Soviet penetration of the region, support for Israel, including a strengthening of the "strategic cooperation" between the two countries, support for Saudi Arabia and other "moderate" Arab states, including the sale of advanced weaponry, a need to make progress on the Palestinian autonomy negotiations, even if the specific U.S. role remains vague, and the stabilization of the U.S.-sponsored ceasefire in Lebanon. It is a full agenda which could crumble easily.

Sadat's next task

SHMUEL KATZ contends that after the final Israeli withdrawal from the Sinai next April, the Egyptian leader will turn his attention to getting Israel out of the territories.

THE ADMINISTRATIVE changes in Judea, Samaria and Gaza announced by Defence Minister Sharon have little to do with the essence of the autonomy plan enshrined in the Camp David agreement. There it is laid down that a self-governing authority must be elected by the inhabitants. This obviously can only be achieved if elections are in fact held; to that end there must be voters and candidates. These will not be born out of cosmetic administrative arrangements in the Israeli authority.

The first step required by Camp David is an accord between Israel, Egypt and Jordan on the "modalities" of the election and on the "powers and responsibilities of the self-governing authority." With Jordan not co-operating, Egypt and Israel agreed to proceed without her; that is what they have been doing since May 1979, except that for 17 of these 28 months they have not been doing it at all.

The logic behind the freeze is simple. At the outset of the negotiations Egypt, acting as uninvited spokesman for the Palestinian Arabs, pressed for concessions by Israel over and above the Camp David agreement on the ground that this way is the way to "win their confidence" and get them to embrace the autonomy plan. The Israel government declined to make the substantive concessions required: the inclusion of East Jerusalem in the Arab autonomy territory and the suspension of settlement activities.

On the other hand, the government, whose negotiators at Camp David had lightly agreed that the Arab self-governing authority would replace (a plain English word meaning "replace") the Israeli military government, did try to mitigate the disaster. Dr. Burg and his colleagues at the autonomy talks put forward proposals whereby an Israeli authority would not in fact be replaced but would continue to function — and control both land and water resources, as well as internal security in the area.

The Camp David agreement had laid down specifically how internal security would be a function of the Arab self-governing authority. It said: "A strong local police force will be constituted by the self-governing authority. It will be comprised of inhabitants of the West Bank and Gaza. The police will maintain continuing liaison on internal security matters with the designated Israeli, Jordanian and Egyptian officers."

The gap was not closed, and Sadat suspended the talks.

NOW, IN RESPONSE to new proposals made by the Israeli government, they are being resumed. Instead of Israeli control of the water resources, the suggestion is for joint control, that is, equal authority for the Autonomy authority and the Israeli government. Joint control of internal security is also suggested.

It is not clear how "joint control" in these two spheres will work. The government has, however, proposed joint control in another sphere — over the state lands in Judea, Samaria and the Gaza Strip — and there the implication is very clear indeed: Israeli renunciation of the right to further settlements beyond the Green Line.

Indeed, when the proposal was raised at one of the meetings in Alexandria, the Egyptian ministers (Hassan Kamel Ali and Butros Ghali) made their point immediately. "When you say joint control, you must realize that you will not be able then to put up any new settlements."

The Israeli ministers (Burg and Sharon) were not fazed. They understood the problem, and had indeed a marvellously simple solution for it. There would be no new settlements, they said, except for thickening existing settlements; Israel was now terminating its settlement programme in Judea, Samaria and Gaza.

Having taken note of this explicit historic undertaking, the Egyptians graciously consented to fix a date for the resumption of the talks.

Information about these undertakings to the Egyptians was subsequently conveyed to the Americans during the Washington talks, but has been withheld from the public in Israel. When Mr. Sharon this week addressed the central committee of the governing Herut Party, his long discourse contained not a word about the end of *hityashvut*. Thus, the Herut stalwarts will be able to continue boasting about "settling Eretz Yisrael" and delude themselves that their leader has some secret plan for achieving sovereignty over Judea, Samaria and Gaza.

As for the leaders of the Alignment opposition, who have surely been informed by their own contacts in Egypt and America of the proposed act of renunciation — they are refraining from disclosing this information presumably because they wish to be able to continue to pretend that they believe that the prime minister intends to "annex" the West Bank.

PRESIDENT Sadat, however, has a much stronger motive for consenting to resume the autonomy talks. He has not the slightest intention of resigning himself to any protracted Israeli control in Judea, Samaria and Gaza. The autonomy plan interested him only as a stepping-stone to his unchanging goal: the ousting of Israel from "all the territories." He has made no secret of his determination that the Israeli concessions at Camp David shall remain only transitional steps towards that end, and to consequent "Palestinian" (or other Arab) rule. Israeli proposals or counter-proposals are important to him only in so far as they contain more concessions. For the rest, they are a waste of time.

The essential value to him of the resumption of the talks is that they conjure up a sense of movement, of "momentum" and may thus engender a tranquil atmosphere in Israel — while, step by step, Israel relinquishes her hold on Sinai. The momentum and the atmosphere are to be maintained for six months, and that will be enough. Then Sinai will be in his hands.

It is highly doubtful whether the autonomy plan will then serve any purpose of his at all. With Sinai in his hands, what use will he have for a transition stage in Judea, Samaria and Gaza before their final status is determined?

It will therefore not be surprising if, soon after 26 April, 1982, Sadat proposes to "my friend Menachem" that as the autonomy plan is a non-starter anyhow, it is futile to postpone the negotiations on the final disposition of the West Bank.

The Camp David agreement — to which the prime minister is so attached — need not be abandoned. The relevant parts — e.g., ensuring the "legitimate rights and just aspirations of the Palestinian people" — will be retained as a basis for negotiation.

IN ANY CASE, after the Egyptian festivities in Sinai are over in April, Sadat will be able to devote all his attention and energies to the campaign for Israel's total withdrawal from the West Bank and Gaza. He has given ample warning even of this intention. Three months ago his mouthpiece Butros Ghali, at a meeting of foreign ministers of the Organization of African Unity, called for a united front against Israel.

More significantly still, on July 29, 1980, Egypt voted, in flagrant breach of the peace treaty, for a resolution calling on Israel to withdraw immediately from all the "occupied territories" — thus denouncing the Camp David agreement itself.

With Sinai in his hands (and the danger of Israeli reaction thus eliminated); with his exclusive attention now dedicated to Palestine, there will be no great difficulty in his being welcomed once more into the bosom of the Arab States. They have a common declared goal: Israeli withdrawal to the 1949 Armistice lines — an adequate basis for a combined diplomatic campaign. They will be able to call on the European states — already committed to that cause at Venice in June 1980 — for their energetic co-operation; and unless Washington has by then realized the folly of automatic response to Saudi Arabian wishes, they may well enjoy the prospect of American pressure on Israel as well.

In return, then, for Sinai a grievously weakened Israel will be subjected to a "diplomatic" offensive such as it has never experienced before, aimed at forcing her to return to what Abba Eban once described as the "Auschwitz lines" — the 1949 Armistice Lines. Beyond the diplomatic offensive, there is already a mounting threat of "...or else, war," reflected in the feverish build-up of armaments by all the Arab states (including, it goes without saying, Egypt).

There is no rational justification, or even any clear warrant in international relations, for Israel to continue the process of surrendering its vital security belt in Sinai. That is the issue to which the government, even at this late hour, should be addressing itself — and not to the futile exercise of winning Sadat's heart by more concessions in Judea and Samaria. An Israeli presence in Sinai is Tel Aviv's security belt.

MAKE THE HOLIDAY OF A LIFETIME LAST A LIFETIME!

WHERE: SUN-KISSED ISRAEL

WHY: BECAUSE TIME SHARE PRICES ARE LOWER IN ISRAEL THAN IN COMPARABLE RESORTS WORLDWIDE

HOW MUCH? – FOR AS LITTLE AS $2,250 (a ONE TIME holiday investment!)

TWO INCOMPARABLE LIFETIME HOLIDAY TREATS CAN BE YOURS – – –

EILAT CLUB HOTEL ON THE RED SEA OFFERS YOU:

* scuba diving in coral waters
* the desert on camelback
* gourmet delights

YOUR VACATION VILLA PLUS – swimming pools, tennis, courts, saunas, night clubs, shops & a supermarket

ALL THIS AND MORE FOR AS LITTLE AS $2700 (plus a minimal annual maintenance fee) FOR A HOLIDAY WEEK EACH YEAR FOR THE REST OF YOUR LIFE!

TIBERIAS CLUB HOTEL ON THE SEA OF GALILEE OFFERS:

* sailing, skiing and swimming in clear blue waters
* horseback riding
* feasting on freshly caught fish
* renowned spas

PLUS – EVERY suite overlooks the romantic waters of the Galilee (for as little as $2,250)

BONUS

Time Sharing in Club Hotels in Israel allows you to exchange holiday time in ANY of 250 Interval International Resorts worldwide.

Sea of Galilee
Tiberias
Dead Sea
Jerusalem
Eilat
Red Sea

هكذا من الأصل

Club Hotels: 18 Rival Street 67778 Tel Aviv Tel: (03) 331251
Eilat New Tourism Center, Eilat Tel: (059) 72905
33 King George St. 94261 Jerusalem Tel: (02) 234934

tiberias club hotel

eilat club hotel

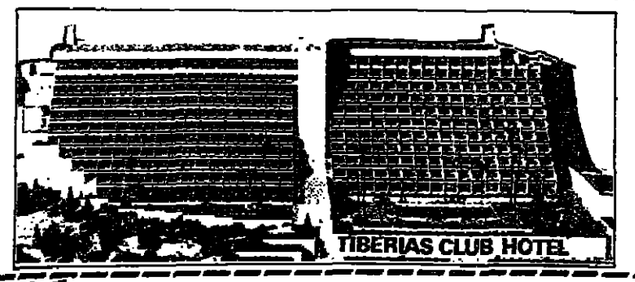

INTERESTED IN THE HOLIDAY OF A LIFETIME? CLIP+MAIL THIS COUPON FOR FURTHER INFORMATION.

Name_____ Address_____
City_____ Country_____
Zip_____ Telephone_____

Jerusalem Municipality
Culture Department
Adult Education Department

Ministry of Education and Culture
Adult Education Department

Beit Ha'am Ulpan
11 Rehov Bezalel, Jerusalem, Tel. 224156

YMHA Ulpan
105 Rehov Herzog, Jerusalem, Tel. 666141

New classes for the study of Hebrew will open on October 25, 1981.

Classes at all levels: beginners, intermediate and advanced.
Classes meet during morning hours.
The following possibilities are available:
1. Five days a week, Sunday to Thursday
2. Three days a week, Sunday, Tuesday, Thursday
3. Twice a week, Monday and Wednesday

Registration at the ulpanim.

Additional details from the Adult Education Department, Beit Ha'am, 11 Rehov Bezalel, Tel. 224156.

EBAN'S IDENTITY CRISIS

PUBLIC FACES/Mark Segal

MILIAR FACES: Abba Eban filming a segment of his *Civiliza- and the Jews* series for American vision at Caesarea this week. n he overheard this unforget- e statement from a blue-haired s tourist: "It's so exciting. erday I saw **Ingrid Bergman** and y I've seen **Henry Kissinger**, he seems to speak better lish now."

A AMBIVALENT relationship een Prime Minister **Menachem** n and Defence Minister **Ariel** on, the man he once called *mon ral*, seems to be continuing. n yesterday praised the defence ster's plan for changing the of administration in the ter- ries, but simultaneously was al of some of the reported on statements on Operation ish made at the Herut Central mittee this week.

pressing doubts that Sharon been accurately quoted, Begin that the 1956 Sinai Campaign ery clearly been a "war of sur- " In any case, continued the ier, there is no point in reviv- old incidents, in which case, is little point in reviving old tes in which many of the peo- volved are no longer alive.

aron's comments, in which he ed critics of "strategic eration" with the U.S. by in- g the 1956 joint coordination the British and French, ht this comment from **Moshe n**, chief-of-staff at the time: sight of Arik Sharon calling Ben-Gurion an adventurer, g in political understanding, nly be called amusing. It re- s me of **Muhammad Ali's** cries n the greatest.' "

OF THE new Herut MKs, el **Reiser**, is said to be ex- ly sensitive to the mood g Herut's top people. That's his announced intention of g a private member's bill force- e President of Israel to stay politics for a number of years tirement has caused so many nae to wave. President k **Navon** is not going to make omment, and his aide, **Ami a**, has advised Reiser that the lent will obviously honour any on adopted by the Knesset.

NCE MINISTER **Yoram** r will be able to stop the in- ary bubble from bursting only an come back with an extra illion dollars from his current o the U.S. That is the con- d opinion of coalition and op- on members of the Knesset ce Committee. Only **Ari d**, Labour's caucus whip on mmittee, was ready to go on l on this score. He has the direst forecast about the coming economic explosion, noting to me that the Treasury printed an unprecedented amount of money in the past month. He fears that by the year's end, inflationary pressures will start bursting through the seams, with mass unemployment in the spring — unless Aridor gets that extra half billion.

NOW WE KNOW why ministerial economic coordinator **Ya'acov Meridor** keeps appearing at regular intervals on TV to announce the impending unveiling of his "alternative energy" discovery. It seems he was terribly displeased during his much-publicized bus trip to Kiryat Shmona from Tel Aviv, when — according to the Egged driver — none of the passengers recognized him. Incidentally, the minister's main recommendation for improving bus services to the border town: stop picking up passengers at Hadera.

Meanwhile, Meridor agreed to share the chairmanship of Herut's important Tel Aviv branch with **Yigal Cohen-Orgad**, a close party ally of Foreign Minister **Yitzhak Shamir** and Knesset Foreign Affairs and Defence Committee chairman **Moshe Arens**. Aridor and Deputy Premier **David Levy** had pushed Meridor to block the rival faction's take-over of the branch, which controls 20 per cent of the Herut Central Committee. However, discerning that Tel Aviv deputy mayors **Yigal Griffel** and **Arye Kremer** could not defeat Cohen-Orgad for him, Meridor this week made a deal with the Likud caucus whip on the Knesset finance committee.

QUOTE OF THE WEEK: **Geula Cohen** of Tehiya avers that the Likud's signature tune should be "Anything Labour did, We can do worse." Two MKs, **Ehud Olmert** (Likud) and **Mordechai Virshubsky** (Shinui), combined this week to approach Police Inspector-General Rav-Nitzav **Arye Ivtzan** to ask why Aluf (res) **Rehavam (Ghandi) Ze'evi** was accorded more courteous treatment at the hands of the police than Minister **Aharon Abuhatzeira**. They wanted to know why the police had so far failed to hand over to State Attorney **Gavriel Bach** the tape of Ghandi's interrogation on ties with convicted killer **Tuvia Oshri** and his co-suspect, **Rahamim (Gumadi) Aharoni**.

MAPAM is about to elect **Chaika Grossman** to succeed **Victor Shem-tov** as its general-secretary. She was slated to become a Mapam minister and hence did not appear on the Knesset list.

UNFORGETTABLE sight of the week: An overweight **Motta Gur** singing "Arise ye starving masses" at the opening session of Na'amat's convention in Tel Aviv.

His presence there was due to the fact that his wife, **Rita**, is in charge of child welfare at Na'amat. I hear from WIZO how upset they still are at the way Mrs. Gur switched sides in May after occupying the same job at WIZO for seven years, although she had promised not to take up the same post so soon with the rival organization. She had inherited the WIZO post from her mother. Mrs. **Irma Mazur**, on the latter's retirement.

THERE HAVE been changes at the British Olim Society which helps immigrants from Britain (and Australia and New Zealand as well). **Eric Lucas** has reached retirement age and become chairman, leaving his old job of managing-director to ex-financial controller **Len Terry**. **Yigal Levin** has become deputy director, taking over from **Moshe Dubsky**, who has retired, and **Ralph Hadani**, who has resigned after 10 years.

BRITISH AMBASSADOR **Patrick Moberley** made his first public speech last Thursday at a luncheon held by the Israel-British Commonwealth Association at Beit Sokolow, presided over by acting association chairman **John Furman**. The ambassador advised that British contacts with the PLO were in Israel's favour and no one here should question Britain's commitment to Israel's security. Hope he'll repeat that message to Foreign Minister Shamir, after his abrasive encounter in New York with British Foreign Secrary **Lord Carrington**.

BELGIAN Counsellor **Daniel Leroy** has left for his new posting in Dublin, and is being replaced by **Walter Lion**, whose last post was in Teheran. Australian Ambassador **David Goss** on Tuesday gave a party to introduce his new First Secretary **Mark Pierce**, who took over from **Eric Meadows**.

FRENCH Ambassador **Marc Bonnefous** last week received an "explosive" letter from Liberal MK **Yitzhak Zeiger**, who warned him: "If France continues to supply Iraq with nuclear material then it should also expect to be under threat of atomic retaliation." When I phoned the Liberal MK in his Savyon home, he explained: "It was an intellectual exercise."

THE FAVOURITE sport these days in the Foreign Ministry is watching YBM (Deputey Foreign Minister **Yehuda Ben-Meir**). They're counting the frequency of his jaunts around town and down to the coastal plain in the official, chauffered black Cadillac for visiting VIPS which is known familiarly as "the hearse." When Begin formed his cabinet, YBM made public his intention of forswearing a special ministry car. Accordingly he takes home a hefty government car allowance each month.

A REAL Hollywood and Broadway celebrity was here recently. **Jack Lawrence**, who wrote hundreds of songs for shows and movies since his first Hollywood hit, *Play Fiddle Play* in 1934, was here for the Jerusalem Boys' Town ceremonies. He is currently producing a big Broadway box office success: *The Lena Horne Show*.

CHIVALRY ISN'T dead dept. Knesset Speaker **Menahem Savidor** took a leaf from the Begin book of etiquette this week, at the Jerusalem King Solomon Sheraton Hotel party for visiting musician **Michel Legrand** (known to local wags as "Big Mike"). Introduced to the maestro's wife, the dapper Savidor bowed gracefully and appeared to kiss her hand.

SAVIDOR was also one of the guests of at a belated surprise 50th birthday party for Mrs. **Annette Dulzin**, wife of Jewish Agency/WZO chairman **Arye Dulzin**, at the couple's penthouse home above Tel Aviv's Rehov Wissotsky. Mrs. Dulzin, who was really born in May, recalled another birthday spent on a lifeboat in the South Atlantic, when her South Africa-bound ship was torpedoed by a Nazi U-boat. She and her mother were rescued after 72 hours in the lifeboat.

The guest list included many of Dulzin's colleagues in the Liberal Party — Speaker Savidor, Trade and Industry Minister **Gideon Patt**, Energy Minister **Yitzhak Berman**, and Tourism Minister **Avraham Sharir**, to mention a few. There was also representation from WIZO (**Raya Jaglom**), from the Labour Party (**Shimon Peres**), and the diplomatic corps (U.S. Ambassador **Samuel Lewis**). The fact that there was nary a Herutnik in sight may have caused some raised eyebrows.

Musician Michel Legrand (left) and Knesset Speaker Menahem Savidor greet each other warmly. Looking on is Khan Theatre manager Danny Shalem. (Zoom 77)

Black Pope' may step down

By PATRICK O'DONOVAN
London

LEADER of the world's s, 72-year-old Don Pedro Ar- wants to retire as the result of ke that has left him barely able eak.

hough the Pope has persuaded o stay on for the time being, rs have warned there is no for recovery. Arrupe's depar- thus seems certain, even h Jesuit superior-generals, n as the Black Popes, are d for life.

upe spent much of his early try in Japan and was in hima when the atomic bomb ded. Like Loyola, who ed the Jesuits in 1540, he is a e.

has four general assistants in the Jesuit Curia in Rome, including Father Vincent O'Keefe, an American, who is at present undertaking much of the work of superior general.

O'Keefe is thus a likely replacement if Arrupe is allowed to resign. However, the selection of a Black Pope is as elaborate as that of the Pope himself — and a successor is hard to predict.

The decision will be made by a general congregation in Rome, a body representing 27,000 Jesuits scattered around the world in 106 Jesuit regions.

A few names have been mentioned as possible candidates. One is Father Roberto Cucci, a Sicilian, who at present heads Vatican Radio.

Another is Cesar Jerez, the Central American provincial. His headquarters are in El Salvador and one argument that might be deployed against him is that he has made himself too controversial a figure.

Controversy, however, is a way of life for Jesuits. Since their foundation they have infuriated the church establishment with their single-mindedness and the influence they have obtained through their brilliant teaching.

(London Observer Service)

ALEPHCO

WISHES ALL NEW IMMIGRANTS

HAPPY NEW YEAR!

SPECIAL SALES CAMPAIGN AT THE

ALEPHCO CHAIN OF SHOPS

Tadiran 400 DL refrigerator	$590	Caloric 24" cooker	$515
Peter 747 cooker	$380	Akai 30 W stereo set	$850
Zenith 26" colour, TV, with remote control	$730	Metz 2010 cooker	$360
Constructa 530 washing machine	$435	General Electric washing machine, capacity: 8 kg.	$730
Telem cooker (coloured finish)	$380	General Electric dishwasher	$650
Silora 22" TV (without remote control)	$620	Fakir SL 350 vacuum cleaner	$140
General Electric refrigerator, model 17	$890	Starmix mixer	$190
Fischer stereo set	$790	Micro-Gal cooker	$495
		I.T.T. 22" colour TV	$660
		Graetz 22" TV	$640

NOTE. The prices of imported appliances do not include VAT.

Largest selection of home electric appliances in the country

ELECTRO BAIT

ARMEX

Admon

Here is FIAT News for 1982

Your choice of Fiat models for 1982 includes a number of the best known and best-selling cars in the world, together with a few pleasant surprises:

Fiat Panda 45
Small outside, large inside. 5 comfortable adult-size seats; 1 cu. m. baggage space, Panda has 3 doors, 4 cylinder, 903 cc, laterally placed front-drive engine. Panda uses only 1 liter fuel to 19.6 kms, at 90 kph. (under factory test conditions).
From IS 107,160*-

Fiat 127 Special and Sport
Europe's best seller - over 5 million units. Strong, economical engine, 903 or 1049 cc, front drive, fuel consumption of one liter fuel to 19.6 kms, at 90 kph (under factory test conditions). 5 adult-size seats. For your choice - 127 with 2, 3 or 5 doors, and "Sport" model with 70 hp engine.
From IS 112,340*-

127 Fiorino
Commercial vehicle, income-tax recognized expense, with the comfort of a private car. Load compartment - 2.5 cu.m. Loading platform - only 37 cm above ground level. Rear doors can be opened to 180°. Engine 1050 cc, front drive.
IS 129,060*-

Fiat 128
The popular family car has returned at the request of the public. 1116 cc engine, front drive. 4 doors, 5 comfortable adult-sized seats. Low maintenance costs relative to its type.

Fiat Ritmo
The roominess of a large car with a small car's fuel consumption. The passenger compartment constitutes 82% of its volume. Ritmo needs only one liter fuel for every 17.8 km at 80 kph (under factory test conditions). Front drive engine (1100, 1300 and 1500 cc). Automatic gear can be fitted.
From IS 134,220*-

Fiat 131
The family car that won the World Rally for 3 consecutive years. Strong engine (1400 or 1600 cc), uncontested performance. Solid steel chassis, luxurious design inside and out; 5 adult-sized seats; improved ventilation system. At your choice - ordinary or automatic gear. Panorama (station wagon) model available. Power steering can be fitted.
From IS 199,010*-

Fiat Argenta
No-compromise luxury model. Strong 1600 or 2000 cc engine, with electronic iginition. Passenger compartment surrounded by 3 steel rings, with extra strengthening on all 4 doors. Central door lock. High acceleration (0-90 kph in 10 seconds), no travel noise. Especially high level of comfort and luxury. Electrically operated front windows, econometer to check fuel consumption, electronic motor revs meter, digital quartz clock, electronic dials control panel, power steering, 4 head rests.
From IS 285,060*-

Come today, and choose the Fiat model to suit your personality.

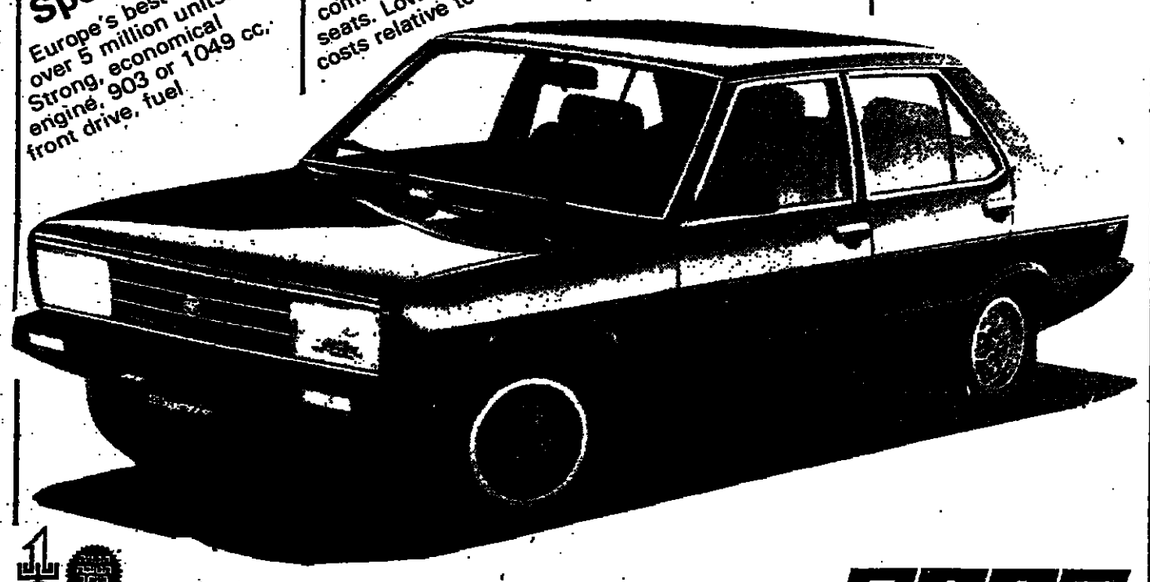

Up to 6 years anti-rust warantee. FIAT

Prices according to company's price list No. 4/82

Warranty according to conditions on warranty book.

Smile your way through Israel with the
Dry Bones
Cartoon Book
Available wherever
THE JERUSALEM POST
is sold

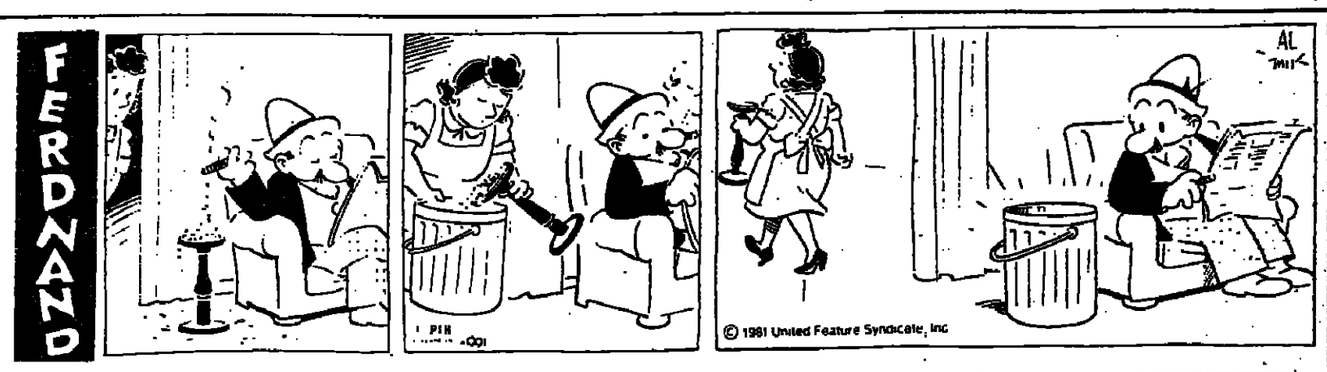

SHIP VIA E.D.S
YOUR PERSONAL BELONGINGS ANYWHERE IN THE WORLD
Anything from a small trunk to a full container. We specialize in:
• Export packing • All risk insurance
• Door to door service
E.D.S. INTERNATIONAL TRANSPORTATION LTD
Experience, Dependability, Safety
E.D.S. Tel Aviv
31 Carlebach St.,
Tel Aviv, 67132
Chamber of Commerce Bldg.
Tel 299642/3
Jerusalem 02-535896
9 a.m.-1 p.m.
E.D.S. New York
506 528 Ocean Ave.,
Brooklyn NY 11208
Tel (212) 649 4830
E.D.S. Los Angeles
722 Gladys Ave.
Los Angeles Cal. 90021
Tel (213) 489-4290
Int'l Transportation Ltd.

CLASSIFIEDS

DEADLINES Jerusalem: Weekdays: 10 a.m. of day prior to publication. For Friday's paper: 5 p.m. on Wednesday. For Sunday's paper: 3 p.m. on Thursday. Ads are accepted at all offices of *The Jerusalem Post* (for addresses see masthead on back page) and at all recognized advertising agencies. Weekday rates: Minimum charge of IS107.20 for eight words; IS13.40 for each additional word. Friday and holiday eve rates: Minimum charge of IS125.60 for eight words: IS15.70 for each additional word. All rates include VAT.

WHERE TO STAY

HOLIDAY APARTMENT, from now, $14 daily. Dr Herzog. Tel 03-412588.

SERVICED APARTMENTS for rent. Short term. Special arrangements for long term. Herzliya Heights. Tel. 052-58144. 4 Rehov El-Al, Herzliya.

REALTY

ABEL REALTY — flats, offices, houses, 6 King George Street, Jerusalem. Tel. 02-222679, 810377.

DWELLINGS

JERUSALEM—RENTALS

EIN KEREM Unusual house, 3½, furnished, large garden, long term. Tel. 02-419013.

WANTED elegantly furnished 4½ room apartment — Kiryat Wolfson. Minimum one year, beginning November 1. Tel. 02-664734.

FOR SUCCOT comfortable apartment conveniently located for rent 12.10.81-21.10.81. Tel 02-664847

TALBIEH, wonderful 3½ furnished till July 1982. Tel. 223744, 710487, 668273.

REHAVIA: cottage, 5 unfurnished, private garden, heating, storeroom, $550. TALPIOT: 4 nicely furnished. YAFE NOF: 4 furnished. ABEL REALTY Tel. 02-222679.

FURNISHED ROOM + services, separate entrance. Short periods. Tel. 02-635147, 02-520031.

JERUSALEM PURCHASE/SALE

BARGAIN TELSHE STONE: 4-room, 2nd floor. Tel. 02-819687, 02-286589.

KEY MONEY. 3 beautiful spacious, cupboards, centre, 3rd floor. $32,000 Tel. 02-528181, ext. 285 or 02-228826.

HAFTSIBA COMPANY still has in Rehov Lifshitz a few 4, 5 room flats, high standard: ceramic and coloured tiling in lavatory/bathroom. Ready 6 months. Sales office: 234 Yafo, Jerusalem, Tel. 02-524772, 02-536949.

TALBIEH, wellkept, 3½, quiet, storage room. AMBASSADOR, 639164.

TEL AVIV—RENTALS

BEAUTIFUL TWO room flat, furnished, Dizengoff-Ben-Gurion. Tel. . 03-221842.

TOURISTS! Fully furnished apartment, near Dan Hotel. Tel. 03-246932, afternoons.

HIGH STANDARD flats for tourists. Luxury apartments in hotel area in Tel Aviv, exclusively furnished, high standard, hotel services. 9 Habakuk St., Tel Aviv. Tel. 03-440011, 03-443110.

TEL AVIV PURCHASE/SALE

IN NAVEH AVIVIM: Ray Ashi, 3 elegant rooms, 5th floor, double conveniences, heating + extras. Tel. 03-803093, 03-412976.

HERZLIYA

RENTAL luxurious hotel flat, serviced, Herzliya seashore. Tel. 02-664873.

HERZLIYA PITUAH, elegant villa, lovely grounds, high position, for sale. Tel. 052-72433

APARTMENTS FOR SALE. Pool, sea view, from $60,000 Tel. 052-72433.

NETANYA

PENTHOUSES, modern, furnished, unfurnished, $150,000 and up. Nobil-Greenberg, 2 Ussishkin, Tel. 053-28735, 053-32558.

DAVID GAFFAN sales, rentals, holiday apartments, 7 Herzl, Netanya. Tel. 053-39372 or 053-52116.

ANGLO-SAXON, Netanya, offers luxury 5 room apartment, bargain $110,000. Tel. 053-28290.

OTHERS

2 ROOM FURNISHED cottage, with organic garden, in vegetarian village — Amirim. Tel: 067-39571, ask for Ettie, mornings.

SECOND STAGE CONSTRUCTION of 3½ room dream cottages in Caesar's Village, Caesarea near Caesarit Country Club. Danya Development Corporation, Haifa, 8 Wedgewood Avenue. Tel. 04-86883/4.

CAESAREA SALES

MAGNIFICENT HOLIDAY HOMES + country club. Bargain price. *Inter-Israel Tel. 03-293141.

SAVYON SALES

IN SAVYON: 1) Very exclusive villa on 5 dunams + pool, only for serious. 2) Well-kept villa on 5 dunams, $450,000. 3) Large and modern villas on 1¼ dunams from $320,000. 4) Small villas on 1¼ dunams in excellent locations from $230,000. 5) Ganei Yehuda: Beautiful villa $180,000. DIYUR, A. De Boton, Tel. 03-756017, 03-754810.

FREIGHT/STORAGE

THE PROMISED LAND shipping, packing, storage, insurance of personal and household goods (pets also) by air or sea. Licensed customs brokers. Official agents Allied Van Lines. Tel. 02-537448, 537446.

STORAGE FACILITIES, Sharon area, lowest rates. Tel. 052-32925, if no reply Tel. 052-28556.

EXPERT PACKING. Deliveries. Storage. Insurance W.T.F. Ltd., Tel. 03-282764.

N.T. INTERNATIONAL TRANSPORT LTD. (formerly Iosef Cohen — International Ltd.) International forwarders and worldwide movers. Consolidated container service. Expert packing. Marine insurance, worldwide network of approved door to door service agents. Tel Aviv, 3 Heichal Hatalmud, Tel. 053-659558, 03-650911, 052-91825. Haifa, 04-731887 (after 4 p.m.) Jerusalem, 02-636753 Netanya 053-38561. Eilat, 059-76976.

A.B.M. TOURS, Petah Tikva, freight department. All arrangements for international packaging and forwarding, import, export, personal and commercial. 20 Hahistradut, Petah Tikva. Tel. 03-906908.

OCEAN COMPANY LTD. Expert reliable movers with 35 years' experience. Professional packing and shipping worldwide. Special rates to U.S.A., South Africa, U.K. Operating all over Israel. Best insurance rates on the market. Tel. Haifa 04-523227 (3 lines), Tel Aviv 03-296125, 03-299582 (evenings 03-260938).

MOVERS

E.D.S. International Transportation Ltd. household goods, personal effects shipped world wide. Door-to-door service. Tel Aviv, 30 Carlebach. Tel. 03-299642/3; Jerusalem, Tel. 02-535896, hours 9 a.m.-1 p.m.

INSURANCE

CHEAPEST MOST comprehensive motor insurance, green card for motoring abroad, special diplomatic UN cover. Brummer Levine. Tel. 03-286646.

BEFORE RENEWING car or household insurance, phone Goshen, free quote in English. Tel. 03-717611.

PERSONAL

AMERICAN RECORDING ARTIST, 32, male, would like to correspond with same to; learn more about Israel. Reply with photo to P.O. Box 29098, Honolulu, Hawaii 96820-1498.

PURCHASE/SALE

REQUIRED, MOVABLE DWELLING(S), for 6-8 persons. Tel. 02-914550, 9.00 a.m.-12 noon, except Shabbat.

FOR SALE IMMEDIATELY, Amcor 10 refrigerator, in excellent condition. Tel. 02-712222, Jerusalem.

EQUIPMENT for language school, including cassettes, tapes, books, etc. Tel. 02-234131, or evenings 02-639551.

TYPEWRITER, NEW, ENGLISH, 220V. IS 4800. Beit Brodetzky, Ramat Aviv, T.A., Room 23.

SERVICES

BURGLAR ALARMS, electrical services, domestic and commercial. Mark Rabinowitz. Tel. 03-248117, ext. 1115 or 052-91738.

TRIUMPH TRANSPORT SERVICES, removals, household, commercial. Efficient, reliable, 24 hour service. Phone Jack Hoffman. Tel. 03-248117, ext. 1296, evenings 052-32925, if no reply Tel. 052-28556.

BERNIE PHILLIPS ELECTRICAL. South African standards. Tel. 03-248117, ext. 1800. After hours: 03-452679.

BENNY BAND, South African cabinet maker, painter, general and furniture repairs. Tel. 052-32948 (after 5 p.m.)

RELIABLE telephone answering service. Best rates in Jerusalem. Tel. 02-223498.

SITUATIONS VACANT

COMPANY FOR MEDICAL SUPPLIES in Petah Tikva requires clerks (f) English typing, English mother tongue. Apply in writing: P.O.B. 3340, Petah Tikva.

ENERGETIC COUPLE for bowling club, to live on premises. Free accommodation and household expenses, to look after bowling greens and club house, preferably someone with knowledge of gardening and desire for outside work. Details of past experience, age and telephone number to P.O.B. 68, Ramat Hasharon.

LIVE-IN DOMESTIC HELP with references. Tel. 03-456655.

FEMALE American babysitter in Gilo. Recommendations preferred. Tel. 02-673224.

TRAVEL

CHARTERS TO Bombay every Tuesday, $599 return. Contact Topaz Tours, Netanya, Tel. 053-34156.

CONTRACTORS

HEFZIBA COMPANY offers the orthodox two 5 room, three 6 room flats, Har Nof, advanced state construction. Large lounge, storeroom, succa, for each flat. Sales office: 234 Yafo, Jerusalem, Tel. 02-536949, 02-524772.

VEHICLES

BUYING CARS from tourists and diplomats, all models. International Service Ltd. Tel. 03-623417.

Henri's Auto
TOURISTS ONLY — Your car is a marvellous car with all the extras, but it costs you a fortune in gas and maintenance, and you want to sell it. We can sell it for you abroad. We also sell new cars on repurchasing contracts. Also round trip ship tickets to Cyprus. REMEMBER one day over the duty free year costs a fortune in customs duty and fines. Ship in time.
Tel. (02) 420234

ELEGANCE IN JERUSALEM
Prime Location. 8-room Penthouse duplex. Views. Roof garden. Direct from owner.
Phone 02-662332. Not Shabbat.

TEL AVIV UNIVERSITY
REQUIRES
1) ENGLISH TYPIST
2) ENGLISH TYPIST
for scientific material (formulas and equations)
(Mother tongue English)
Full-time or part-time position.
Applicants should contact — Personnel Department.
Tel. 03-420575, 03-420345.

LARGE TRAVEL COMPANY
requires:
SHORTHAND TYPIST
for the
MANAGING DIRECTOR
Qualifications:
★ Perfect knowledge of English/shorthand and typing (English as mother tongue)
★ Knowledge of Hebrew
Working hours: 8.00 a.m.-4.30 p.m. with lunch break
Suitably qualified applicants should phone 03-651246.

W.T.F—Freight Transport Experts
We care for your valuable belongings from the smallest trunk to full containers. Door-to-door/door-to-port service.
We specialize in: professional packing ★ crating ★ all-risk insurance
★ customs clearing — lowest rates.
★ Various storage and inland transport possibilities, advice free, no obligation.
SPECIAL 15% DISCOUNT: NEW YORK • LOS ANGELES • CANADA
Worldwide Transport Forwarders
22b Zamenhoff St., 64373, Tel Aviv
Tel. 03-282764; Tlx. 341730 Att. WTF

SUNDAY —
Haga Exercise in the Haifa District
On Sunday, September 27, there will be a Haga exercise in the Haifa district between 7 a.m. and 4 p.m. During the exercise, the sound of firing will be heard, and the sirens will sound the all clear. In the event of a real attack, the sirens will sound a rising and falling note.

Accounting and Company Secretarial Services, Trust Management and Investment Advice —
offered to a limited number of clients by English accountant with extensive local experience.
P.O.B. 3149, Herzliya 46104.

International forwarding company seeks
ENGLISH CORRESPONDENT
able to work unsupervised
Essential: English as mother tongue.
Please apply to P.O.B. 16510, Tel Aviv 61164, att Overseas Department

Public institution
seeking
For Rental in Eilat
2½-3-4 room furnished and unfurnished flats.
Please phone proposals to: Tel. 03-212484, 03-212369.
No broker's fees.

Public institution invites applications for the following posts:

1. **Counsellor for Immigrants**
Requirements: English as mother tongue, good knowledge of Hebrew, ability to work as part of a team, and with public institutions.
2. **Experienced, English Secretary and Girl Friday**
with word processor training

Please apply to Yigal, P.O.B. 16266, Tel Aviv 61 162, attaching curriculum vitae.

EDUCATIONAL/RELIGIOUS LIFE COORDINATOR
of the
INTERNATIONAL GRADUATE CENTRE FOR HEBREW AND JEWISH STUDIES
(W.U.J.S. Institute — Arad, Israel)

QUALIFICATIONS:
★ Shomer Mitzvot
★ University degree (or S'michah) in Judaica: additional degree in Education desirable
★ Experience with Jewish students of all backgrounds from abroad
★ Fluency in Hebrew and English (additional languages an advantage)
★ Ability to conduct religious services (Orthodox-style) including k'nat ha-torah

TERMS OF EMPLOYMENT:
★ Full time position, available immediately
★ Non-routine working hours
★ Apartment (suitable for up to 4 people) on campus: financial assistance for off-campus apartment
★ Partial Board at the Institute
★ Salary Level 4 on the Histadrut scale for Academics

Send curriculum vitae with letter of application to: B. Bank, Director, W U J S Institute 80 700 Arad, Israel

A Special, Talented, Clever, Beautiful Woman
(all true)
wishes to meet
Successful Businessman
and establish romantic relationship, with a view to marriage. A man who will be able to help her in a business venture of proved potential.
Qualities expected: handsome, kind, substantial financial standing.
Age: around 40.
P.O.B. 6890, Jerusalem 91 066.

FOR SALE in SAVYON
1,350 sq.m. lot, complete with fully approved plans for house of 340 sq.m.
Tel. 03-757431 (not Shabbat).

Pioneer Concrete (Israel) Ltd.
Milstein Quarries Ltd.
seek
SECRETARY to Managing Director
★ English as mother tongue desirable
★ Fast, accurate typing
★ Knowledge of Hebrew desirable
★ Full-time job — 5½ days a week
Suitably qualified candidates are requested to call 03-442596.

LUXURIOUS FLAT FOR SALE
Condominium in Emek Hashemesh.
137 sq.m., 5 rooms, 3 baths.
$120,000.
Tel. 04-244629.

Large Travel Agency in Tel Aviv
Seeks for full time position
QUALIFIED BOOKKEEPER
★ Knowledge of Hebrew and English essential
★ Experience with computer accounts desirable
★ Good conditions
Suitably qualified candidates are requested to call 03-236737
— Discretion Assured —

MOSHAV IDAN IN THE Arava
offering a challenging life-style to families with Anglo-Saxon background.
Qualifications: Up to 35 years of age. With children up to 7 years
Please contact: Moshav Idan, Doar Naa Arava 86840

Large import company requires
Secretarial Assistant
5-day week. Hours: 8 a.m.-4 p.m. Mother tongue English, knowledge of Hebrew an asset.
Contact Deana, Tel. 03-822149, 03-828884.

THE NEW YORK TIMES MAGAZINE CROSSWORD PUZZLE

SOLUTIONS TO TODAY'S PUZZLE NEXT FRIDAY

Uncommon Combos

By Reginald L. Johnson/Puzzles Edited by Eugene T. Maleska

ACROSS
1 Strikebreaker
5 Useless stuff
10 Item often barked
14 Raison d'——
18 Bye-bye
19 Pierre's income
20 Snivel
21 Foreordain
22 Mannequins posing as divorcées
26 Thanks giving
27 Lustful glances
28 Winds
29 Mideast land: Abbr.
30 And not
31 Mt. sometimes identified as Horeb
32 Horatian creation
33 Part of a TV set
34 Skedaddle
35 "—— Shanter"
37 Twice
40 Trio sharing a guffaw
46 Ruffle
47 Soak, as flax
48 "Agnus ——"
49 Town in the news: 1944
50 Big-city headline after successful antilitter drive
58 Pod occupant
59 During
60 "Look here!" in France
61 Bone: Comb. form
62 Body that sounds scary
63 Plumber's joint
64 Jet-set transportation
65 Makes a call
67 Washington was his sitter
69 Great Barrier Island
70 White Sulphur Springs, e.g.
73 Exciting event at the dock
77 Tale starter
78 Wire measure
79 Dull grayish brown
80 Precinct
81 Training places run by Vigoda
89 Marine raptor
90 Goddess of discord
91 Le ——, French port
92 Faiths, to Fidel
93 Latin paradigm
94 Greek letters
95 This has a no.
96 "Voi, —— sapete," Cherubino aria
99 Kind of law
101 Work in concert
102 Pigweed
104 Result of a hot-corner collision
107 Rajah's mate
108 Hampton ——
109 Earl Campbell is one
110 "The wonderful star"
111 Suffix for room or kitchen
112 Prescribes
113 Christmases
114 Sherbets' kin

DOWN
1 Smokers
2 Keep in stock
3 Perfume
4 Night crawlers, e.g.
5 Having three shapes
6 Happen again
7 Indigo source
8 G.C. or Penn
9 One up to deviltry
10 River to Lake Chad
11 Villain's greeting
12 The electees
13 Thackeray character
14 Cantor
15 Burin or dibble
16 Brawls
17 Printers' measures
20 Yule decoration
23 Fagin, for one
24 Jib overlapping a mainsail
25 An antiseptic
31 Macbeth and Macduff
33 Betray
34 Sam or Ed of sports
35 Part of a switch
36 Didion's "Play It —— Lays"
37 Copper-mining center
38 Arctic sight
39 Boutique
40 Sand or mouse follower
41 Socks
42 Costa ——
43 A Ford
44 One-eyed god
45 Aides for prins.
51 Viscounts' superiors
52 Mennonite group
53 Spring-practice nine
54 Novelist Cather
55 Moody or Reddy
56 Schlimazel
57 Founded. Abbr.
62 Kind of beaver
64 Sandhurst weaponry
65 Giver
66 Early dweller in Peru
67 Smug ones
68 Fish dish
69 Immature seed
70 Kálmán operetta
71 V.I.P. at D.C.
72 A wife of Esau
73 Division of a leaf
74 Arena at Atlanta
75 Lavender and lilac
76 Blockheads
82 Evil spirit
83 Laundry workers
84 Flimflams
85 Senator from Utah
86 Pavarotti's usual reception
87 Vale ——
88 "Your —— Too Big," Waller hit
93 Broadway girl
94 Certain investments
95 Kind of yell
96 Martin or Lewis
97 Viscount Templewood
98 Heaters
98 Partisan: Suffix
100 Margaret, to Charles
101 Blazer
102 Pkg.
103 Apostle of the Franks
104 Modern "art"
105 Lobster coral
106 Brazilian coffee

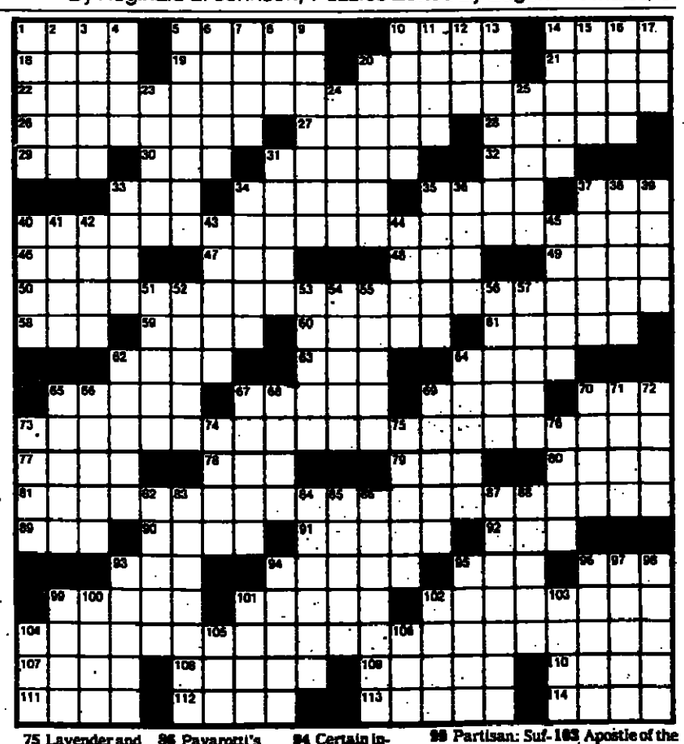

ANSWERS TO LAST FRIDAY'S NEW YORK TIMES CROSSWORD PUZZLE

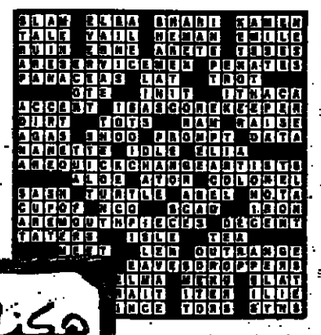

هكذا من الأصل

Sports

Baseball or what?

NEW YORK (AP). — New York slugger Reggie Jackson, who was ejected along with Cleveland pitcher John Denny after a bench-clearing brawl, slugged a two-run homer that helped the Yankees beat the Indians 6-1 in Wednesday night American League baseball.

The brawl began to brew in the second inning when Denny knocked down Jackson with a pitch. Both benches cleared after Jackson struck out and began to holler at Denny, but no one was ejected.

In the fourth, Jackson slugged a towering homer to right-centre field, and, after rounding the bases, charged Denny, who had walked halfway from the mound to homeplate.

Again, both benches cleared, and Jackson tackled *Denny with a head-*lock. After being pulled off from the field by his teammates, Jackson was ejected, along with Denny.

AMERICAN LEAGUE

Boston 11, Milwaukee 5
Baltimore 1, Detroit 0
Oakland 6, Toronto 0
New York 6, Cleveland 1
Minnesota 6, Kansas City 2
Seattle 2, Texas 1
California 7, Chicago 3

NATIONAL LEAGUE

Chicago 2, New York 1
Montreal 3, Pittsburgh 2
Philadelphia 9, St. Louis 4
Atlanta 3, Houston 1
Cincinnati 5, San Diego 1
San Francisco 8, Los Angeles 4

Kinneret swim

TEL AVIV. — The 28th Lake Kinneret swim, which annually attracts several thousand entrants, gets under way at 6:45 a.m. tomorrow at Kibbutz Ha'on.

Mass following but China still drop World Cup point

PEKING (Reuter). — New Zealand gained a valuable point away from home when they held China to a 0-0 *draw in the opening* Asia-Oceania zone world cup Soccer tie in Peking's Workers' Stadium yesterday.

New Zealand frustrated the Chinese with a mixture of resolute defence and cool, possession football. *China's best chance fell to* striker Chen Jingang in the 24th minute but his perfectly-struck shot from the edge of the penalty area was brilliantly turned away by New Zealand goalkeeper Richard Wilson.

The performance of their national team in reaching this far in the World Cup preliminaries has taken China by storm and there is *mass interest in* soccer in the country for the first time.

The game was watched by a capacity 63,000 crowd with an estimated television audience of 100 million. That did not include the watching audience back across the South Pacific in New Zealand.

In Bucharest, a grim and occasionally desperate defensive display earned Hungary a goalless *draw in their European Group four* qualifying tie against Rumania.

The result, however, was far more important than the performance and both East European nations had plenty to smile about at the final whistle, and providing England sup*porters with the gloomy prospect of* seeing their team staying out of the Spanish sun.

Wales, however, had something more cheery to contemplate as one of their rivals *in Group three*, Czechoslovakia, were surprisingly *held* 1-1 by Iceland in Reykjavik.

GROUP THREE

	P	W	D	L	F	A	Pts.
Wales	6	4	1	1	10	2	9
Czechoslovakia	6	4	1	1	14	3	9
Soviet Union	4	3	1	0	11	1	7
Iceland	7	2	1	4	8	19	5
Turkey	7	0	0	7	1	19	0

GROUP FOUR

	P	W	P	L	F	A	Pts.
England	7	3	1	3	12	8	7
Rumania	6	2	3	1	4	3	7
Hungary	5	2	2	1	6	6	6
Norway	7	2	2	3	7	11	6
Switzerland	5	1	2	2	7	8	4

Spurs stand firm over Yom Kippur date

Post Sports Staff

LONDON. — Tottenham Hotspur football club, one of England's *premier clubs*, is sternly resisting the petition of its many Jewish fans to switch the plum second-round League Cup tie at White Hart Lane against Manchester United from its scheduled date on Yom Kippur eve.

As soon as the match was announced Spurs' officials were inundated with phone calls from angry *Jewish fans urging the match be* played the day before. The Football League allows match dates to be switched if both sides agree.

But Tottenham assistant-secretary Peter Day told AP yesterday that although the club sympathized with its Jewish supporters, it could not agree to switching the game because North London neighbours and rivals Arsenal had arranged to play another league cup *match on the Tuesday night.*

"You can't just switch matches at *the request of supporters,*" said Day. "You have to have a technical *reason*, which religion is not. We traditionally play our mid-week matches on a Wednesday and Arsenal play on Tuesday."

J'lem club in trouble

Post Sports Reporter

TEL AVIV. —The management of the Hapoel Jerusalem soccer club resigned this week, and last night the team's players were still threatening to "strike" and not play their national league game against Maccabi Haifa, in Haifa tomorrow.

They did not train during the week and coach Amatzia Lefkowitz said he had no one to talk to about the team's immediate future.

The players claim that the club owes them money. The club secretary, Ami Orion, said he has succeeded in raising some money due to the players, but no new management was in sight last night.

If they fail to pitch up for the match tomorrow the local Histadrut boss has warned he will not hesitate to disband the club completely.

Set to have fun

CHICAGO (AP). — The board of governors of the National Basketball Association has voted unanimously to approve the sale of the *Philadelphia 76ers to businessman* Harold Katz.

Katz, 44, a Philadelphia multi-millionaire who founded a chain of diet and weight-control centres, is buying the 76ers from F. Eugene Dixon, who had owned the team *since 1976.*

"I'm a sports freak," said Katz. "My 16-year-old son, David, kept telling me, 'Money isn't everything. Go ahead and buy them.' So I did. But I didn't buy the Sixers for an ego trip. I intend to run the team like a business even though I intend to have fun."

SOCCER: Results of Wednesday night matches in the English First Division —
Aston Villa 2, Stoke 2
Man. City 4, Leeds 0
Notts Forest 2, Sunderland 0

Exotic air to Israeli final

There will be a touch of Caribbean flair about Saturday's final play-off in Ramle of the 1981 Israel league cricket season. The special interest could derive from the fact that each of the two teams competing for the *Dudi Silbowitz trophy* (named for a leading Kibbutz *Yizre'el and national team cricketer* who was killed in the Yom Kippur War) — Petah Tikva Gymkhana and the Hebrew University — have two Barbadians in their ranks.

Gymkhana are also old hands at the final occasion with an im*pressive record having appeared in* nine of the Israel Cricket Association's 13 finals to date, winning no fewer than six. The University will be seeking to upset this string of *triumphs in their first final* appearance.

The sides appear to be well balanced, with Petah Tikva relying especially on the all-round skill of Calender, who has been in devastating form with the ball all season, and has also played some useful aggressive innings. They have *another punchy* middle-order batsman in Atkins and a talented wicket keeper-batsman in Isaac Solomon, with their captain, Noah Davidson, always capable of producing a winning ace from up his sleeve with either bat or ball.

Hebrew University will be looking to their skipper Stanley Perlman for a big score, and to the stylish West Indian Neblett. The key to the match could prove, however, to be their all-round bowling line-up, spearheaded by paceman Worrell; the find of the season, the medium swing bowler 16-year-old Alan Moss; and veteran Raymond Abrahams.

The 50-over match is at the Young Ramle field and starts at 9.30 a.m.

RELIGIOUS SERVICES

Shabbat	Begins	Ends
Jerusalem	4.56 p.m.	6.08 p.m.
Tel Aviv	5.14 p.m.	6.10 p.m.
Haifa	5.06 p.m.	6.09 p.m.
Beersheba	5.12 p.m.	6.09 p.m.

Tora Portion: Nitzavim

Yeshurun Central Synagogue, 44 King George. Fr. Minha 5.20. Shabbat 8: Minha 12.45, 4.30 *Ma'ariv 6.10 p.m.*

Hechal Shlomo: Tonight, Minha, Ma'ariv 5.20 *p.m. Oneg Shabbat 8.30 p.m. Shaharit 8;* Minha 5.10 p.m. Ma'ariv 6.05 p.m. Melaveh Malka, 8.30 p.m.

World Council of Synagogues (Conservative) 4 Rehov Agron. Today: Minha 5.20 p.m. Shabbat: Shaharit 8.30 a.m. Dvar Tora: Rabbi Dr. Yosef Green. Minha 5.15 p.m.

Hebrew Union College — Jewish Institute of Religion, 13 King David Street, Shabbat morning service at 10 a.m.

Har-El Synagogue (Progressive), 16 Shmuel Hanagid St. Tel. 02-223841. TONIGHT, Kabbalat Shabbat, 6.00 p.m. SHABBAT morning 9.30 a.m.
MONDAY, Sept. 28 — 5.30 p.m., erev Rosh Hashana. TUESDAY, Sept. 29 — 9.30 a.m. Shacharit. At 5.30 p.m., Ma'ariv. WEDNESDAY, Sept. 30 — 9.30 a.m.: 2nd day Rosh Hashana, traditional prayer, music and study on the theme: Man in relation to himself and his surroundings. Rabbi Tovia Ben-Chorin.

TEL AVIV

Great Synagogue, Tel Aviv, 110 Allenby Rd. Guest cantor this Shabbat. Minha 5.35 p.m. Shaharit 8.00 a.m. Rambam Shiur before Kabbalat Shabbat by Synagogue President Avraham Hatzroni.

MORMON COMMUNITIES

The Church of Jesus Christ of Latter-Day Saints, Jerusalem: Diplomat Hotel, Floor C *(Kfar Etzion St., Talpiot)*

Worship Service (Sat.)	8.55 a.m.
Sabbath School (Sat.)	10.20 a.m.
Priesthood/Relief Society (Sat.)	*11.15 a.m.*

Telephones: 816234, 716069
Tel Aviv: 12 Basel St., Herzliya.

Priesthood/Relief Society (Sat.)	8.30 a.m.
Sabbath School (Sat.)	9.30 a.m.
Worship Service (Sat.)	10.40 a.m.

Telephone: 052-77170, 03-234894
Galilee: 15 Shlomo Hamelech, Tiberias

Priesthood/Relief Society (Sat.)	9.30 a.m.
Sabbath School (Sat.)	10.20 a.m.
Worship Service (Sat.)	11.15 a.m.

Call Jerusalem for details

CHRISTIAN

JERUSALEM

Redeemer Church (Lutheran) Muristan Rd., Old City, Jerusalem, Sunday Worship 9.00 a.m. (Tel. 282543, 289201)

***Christ Church** (Anglican) opp. Citadel, 8 a.m.* Holy Communion, 9.30 a.m. Family Service, 6.45 p.m. Evening service.

***Baptist Congregation** 4 Narkis, West* Jerusalem; Saturday service, Bible study: 9.00 a.m. Worship: 10.30 a.m. Tel. 225942.

***St. Andrew's Church of Scotland,** near Railway* Station. Sunday morning service, 10 a.m.

TEL AVIV

Immanuel Church (Lutheran) Tel Aviv-Yafo, 15 Rehov Beer Hofman (near 17 Rehov Eilat) Tel. 820654. Saturday's Service 11 a.m. Service in English every Sunday at 10 a.m.

HAIFA

Elias Church (Lutheran) *Haifa, 43 Meir Street.* Saturday Service 11.00 a.m. Tel. 04-523581.

OTHER CENTRES

Baptist Village Congregation, 2 km. north of Petah Tikva. Saturday Services, Bible study 9.30 a.m. Worship 10.30 a.m. Tel. 052-32832.

Anglican Services at 7.30 a.m. and 6.30 p.m. every Sunday at 15 Hacongress St., **Herzliya Pitiah.** *Chaplain: Dick Bell.* Tel. 052-70530.

Notices are accepted for this column, appearing every Friday, at a rate of IS 41.40 per line, including VAT. Publication every Friday over a period of a month costs IS 124.30 per line including VAT.

GENERAL ASSISTANCE

EMERGENCY PHARMACIES

Jerusalem: *French Hill, Comm. Centre,* 23 Hahagana, 810955, Balsam, Salah Eddin, 272315. Shu'afat, Shu'afat Road, 810108. Kalbian, Herod's Gate, 282068.
Tel Aviv: Benny, 174 Dizengoff, 222386. Yani, 67 Yehuda Halevi, 612474.
Netanya: Kupat Holim Clalit, 31 Brodsky, 91123.
Haifa: Hanassi, 33 Hanassi, 333312. Pentagon, 4 Hagdud Haivri, K. Motzkin, 711490.

SATURDAY
Jerusalem: (day) Kupat Holim Clalit, Romema, 523191; Balsam, Salah Eddin, 272315; Shu'afat, Shu'afat Road, 810108; Kalbian, Herod's Gate 282068; (evening) Jerusalem, 212 Yafo, 526215.
Tel Aviv: (day) Lamed, 18 Bareli, 423869; Yani, 67 Yehuda Halevi, 612474; (evening) Lamed, 18 Bareli, 423869; Yani, 67 Yehuda Halevi, 612474.
Netanya: Neot Shaked, 14 Greenbaum, 52484.
Haifa: Hagiborim, 28 Hagiborim, 239573. Nitzan, Mordechai Namir, K. Yam, 706680.

DUTY HOSPITALS

Jerusalem: Hadassah E.K. (pediatrics), Bikur Holim (internal, E.N.T.), Hadassah M.S. (obstetrics), Shaare Zedek (surgery, orthopedics, ophthalmology).
Tel Aviv: Rokah (pediatrics, internal), Ichilov (surgery).
Netanya: Laniado (obstetrics, internal, pediatrics, gynecology).

SATURDAY
Jerusalem: Shaare Zedek (pediatrics, obstetrics, surgery, orthopedics, ophthalmology), Hadassah E.K. (internal), Bikur Holim (E.N.T.).
Tel Aviv: Rokah (pediatrics), Ichilov (internal, surgery).
(Netanya: Laniado (obstetrics, internal, pediatrics, gynecology).

POLICE

Dial 100 in most parts of the country. In Tiberias dial 924444, Kiryat Shmona 40444.

FIRST AID

Magen David Adom first aid centres are open from 8 p.m. to 7 a.m. Emergency home calls by doctors at fixed rates. Sick Fund members should enquire about rebate.
Phone numbers: Jerusalem, Tel Aviv, Haifa — 101. Dan Region (Ramat Gan, Bnei Brak, Givatayim, Kiryat Ono) — *781111.*

Ashdod 22222	Nazareth 54333
Ashkelon 23333	Netanya 23333
Bat Yam 885555	Petah Tikva 912333
Beersheba 78333	Rehovot 054-51333
Eilat 2333	Rishon LeZion 942333
Hadera 22333	Safed 30333
Holon 803133	Tiberias 20111
Nahariya 923333	

"Eran" — Mental Health First Aid, Tel.: Jerusalem 669911, Tel Aviv 253311, Haifa 538888, Beersheba 32111, Netanya 35316.

Rape Crisis Centre (24 hours), for help call 03-441341, Tel Aviv, 04-38791 Haifa.

FREE LOAN OF MEDICAL EQUIPMENT Yad Sarah Organization (24 branches throughout Israel): Head office, 49 Hanevi'im, Jerusalem. Tel. (02) 244047, 244242.

DENTAL

Jerusalem — Magen David Adom Romema. *Friday:* 8 p.m. to 12 p.m. *Saturday:* 10 a.m. to 2 p.m.; 3 p.m. to 6 p.m.
Tel Aviv: 49 Bar Kochba St., *Friday:* 9 p.m. to midnight; *Saturday:* 8 p.m. to 10 p.m. Tel. 03-284649.

FLIGHTS

24-HOUR FLIGHT INFORMATION SERVICE
Call 03-972484
(multi-line)
ARRIVALS ONLY
(TAPED MESSAGE)
03-295555 (20 lines)

SMART
buys an apartment immediately!

From the press — June 1, 1981

סקר עדכני: מחירי הדירות
יתייקרו השנה ריאלית ב-15%

מחירי הדירות בבנייה הציבורית התייקרו בקצב מהיר יותר

Updated survey: apartment prices to rise by 15%

Many tried to be "smart" and did not buy an apartment in time. Today — they've got no apartment of their own.
Those who were truly wise, though, bought their flats promptly and are living happily and securely today.
All current data and surveys, too, indicate a steep rise in apartment prices in the near future.
If you wish to do the smart and sensible thing (and you need an apartment), buy one immediately!

For sale, now:

★ **JERUSALEM, PISGAT GILO**
3 & 4 room apartments and 5 room cottages. From IS 565,000

★ **KIRYAT BEN-GURION, HOLON**
3 room apartments for young couples with "rights." From IS 460,000.

★ **KIRYAT BEN-GURION, HOLON**
4 room apartments. From IS 675,000.

★ **KIRYAT BEN-GURION, HOLON**
5 room apartments From IS 850,000.

★ **NEOT RACHEL, HOLON**
4 1/2 room apartments From IS 1,015,000.

★ **NEOT RACHEL COMMERCIAL CENTRE, HOLON**
Shops ★ Offices ★ Warehouses
All sizes suitable for all purposes

★ **JERUSALEM, GILO RECHESS**
4 room cottages. From IS 985,000.

★ **BAT YAM, SDEROT HANESSI'IM**
4 & 4 1/2 room apartments From IS 679,000.

★ **RAANANA, REHOV HAYOVEL**
5 room apartments and penthouses. From IS 900,000.

★ **RAANANA, REHOV JABOTINSKY**
4 room apartments and penthouses. From IS 820,000.

★ **TEL AVIV, HAYARKON PARK**
5 room apartments. From IS 1,285,000.

★ **HAYARKON PARK COMMERCIAL CENTRE, TEL AVIV**
Shops ★ Mini-market (approx. 350 sq.m.)

Rubinstein apartments...known for quality of life and environment.

For full details:

RUBINSTEIN & CO. BUILDING CORPORATION LTD.

TEL AVIV: 8 Rehov Mikve Yisrael, Tel. 03-622621
JERUSALEM: 33 Rehov Ramban, Rehavia, Tel. 02-639259
Sun. and Wed. 8.00 a.m.-4.00 p.m.
Mon. and Thurs. 8.00 a.m.-1.00 p.m., 4.00-7.00 p.m.
Tues. 8.00 a.m.-2.00 p.m.
Fri. 8.00 a.m.-1.00 p.m.

Rubinstein — a construction firm with a tradition

The Afro-Asian Institute of the Histadrut

requires an

INSTRUCTOR (Madrich (a)) — LECTURER

for a full-time position at the Institute in Tel Aviv.

Job description: Responsibility for teaching and guidance of study groups, participation in the programme of lectures, guidance and participation in field trips and studies, administrative responsibilities where required.

Qualifications: Active experience in one of the branches of the Histadrut or the Israel labour movement (may include kibbutz or moshav), and extensive background in their theory and practice.

Academic education in labour studies and/or development studies.

Full fluency in English, French and Hebrew, including ability to prepare and deliver lectures in these languages.

Practical experience in African or Asian countries desirable.

An interesting and rewarding position. Salary to be determined on the bases of qualifications. Interviews will be held at the Institute, 7 Nehardea Street, *Tel Aviv, on Friday, October 2 and Sunday, October 4, 1981. Please phone* 03-229195 to fix an appointment.

Central Israel Office of Magen David Adom
seeks

English Secretary (f)

Qualifications required:
1. Full command of Hebrew and English (English as mother tongue, an asset)
2. Complete facility in typing in both languages
3. Knowledge and experience in operating a telex machine

Grade commensurate with qualifications.

Please send applications to The Central Office of Magen David Adom, Personnel Department, 60 Rehov Giborei Yisrael, Tel Aviv. Tel. 336222.

SAHAR INSURANCE Co. Ltd.

Our Overseas Department requires:

CLERKS

1. Perfect knowledge of English essential. Additional language an asset.
2. Accounting and/or insurance background an asset.

To arrange an interview, please contact
Tel. 03-630388, any weekday except Friday.

American International School
Seeks for part time position

LABORATORY ASSISTANT

to work in chemistry and biology laboratory.
Fluency in English and background in science required.

Applicants are requested to send resumés to:
A.I.S., P.O.B. 827, Kfar Shmaryahu 46 910
(no phone calls).

THE JERUSALEM POST

CLASSIFIED ADVERTISEMENTS

In cooperation with Haluah He'adif of MA'ARIV and DAVAR

All classified advertisements for Friday submitted to Haluah He'adif by the Wednesday evening preceding publication appear in this section.

הלוח העדיף לוח מעריב

כל מודעה מתפרסמת ב מעריב ודבר

Flats

Mortgage

[illegible] Atzmaut Bank eligibles have extra rights, continuous banking service, [illegible], free home counselling anywhere in Israel, supplementary loans. Call Atzmaut Bank. 03-[illegible].

Loans, preferential terms for eligibles. Mishkan Hapoalim Mortgage Bank, 2 Ibn Gvirol, Tel Aviv. 03-258244.

Contractors

For young couples, Herzliya, private construction, 3-4 luxurious, lift, large supplementary mortgages. Star, 052-[illegible].

New Year resolution, buy a Star flat, 3 from [illegible]; 4 from 60,000, large mortgages. 052-81085.

Raanana, best area, 5, spacious, luxurious, large mortgages possible. Star 052-22148.

Raanana, new exclusive projects, 4-[illegible], mortgages possible. Star, 052-22148.

Herzliya, Rehov Harav Kook, 4 room flats, roof flats; Herzliya Hatzeira, cottage flat, terraced building. 052-85297, office hours.

Raanana, 4-4½-5 rooms, penthouses, luxurious flats, double conveniences. 052-85297, office hours.

Premium construction builds 4-room flats, Herzliya. 052-85385, 62 Sokolov, Herzliya.

When you buy a flat, it's your right to demand that Nehushtan lifts be specified in the contract, safest and most dependable.

Holon, 11 Rehov Uziel, luxurious 4-room flats. Details at office. 2 Rehov Weizmann. 881875, Danny.

S.A.P. builds, Kfar Sava, Rehov Tel Hai, four flats, 4-room luxury flats, penthouses. Details: 64 Rehov Sokolov, Holon. Tel. 03-848447; 87 Rehov Weizmann, Maoz Hasharon, Kfar Sava. Tel. 052-26008.

Herzliya Bet, Rehov Hamessila, luxurious new cottages, 3 levels, roof, details on location. Rafael & Levi Ltd. 03-594907, from 19.00.

Keret offers standard flats: with roof, lift: Herzliya, 3½-4 rooms, roof flats; Ramat Hasharon, 4-4½, standard, with roof, with room on roof, etc. Office, 30 Ibn Gvirol, Tel Aviv, 08.30-17.00. Tel. 257455.

Central Holon, Shenkar, luxurious 4-room flats, self-contained Shahaf. 6 Kikar Weizmann. 845349, 850192.

S.A.P. builds in Holon, Rehov Eilat, 30 luxurious 4-room flats, 125sq.m. Details 64 Rehov Sokolow, Holon. Tel. 848447.

Buying a flat? If the contract specifies Nehushtan lifts, be assured that the whole building is of high quality construction. If not, it's your right to demand Nechushtan lifts from the contractor, safest and most dependable.

Mittal Construction Company builds 3-4 room flats, Rehov Don Yosef Abravanel, Holon. Details at office. 85 Rehov Bar Ilan, Bat Yam, Sunday-Wednesday, 16.30-19.30. Tel. [illegible].

Ramat Gan, luxurious penthouse. Gad, 173 Dizengoff, Tel Aviv. Tel. 240128.

Kfar Saba, 4, 5 room and penthouse flats. 03-658144.

Raanana, for religious, 4/4½, 5 room flats, Mishab. 03-658144.

Rishon Lezion cottages, for religious, 4½ rooms, quiet, green area. Mishab. 03-658144.

Come see and know, Gan flats have no competitors, flats of various sizes in best places of Petah Tikva, known quality of Gan Company. Aid in selling old flat, mortgages up to IS500,000. Gan, 20 Rehov Haim Ozer Petah Tikva.

Petah Tikva, religious, 3, 4 room flats, Mishab. 03-658144.

Givatayim, religious, luxurious flats, 4 rooms, from $100,000, excluding V.A.T., Mishab Ltd. 03-658144.

Villas & Houses

For New Year, Herzliya, luxurious cottages, from 112,000, high mortgages. Star, 052-81085.

Raanana, under construction, semi-detached, 6 rooms, basement, $110,000. Dor Ami. 86 Ahuza. 052-22439, 052-31086.

Herzliya Pituah, bargain, large villa, ½ dunam, $185,000, immediate. Pituah. 052-78666, 052-88255.

Ashkelon, villa, 400sq.m., furnished, near sea, $300,000. 051-31192.

Kfar Sava, to let, new cottage, phone. 052-24086.

Sale-exchange for north Tel Aviv flat, large villa, 250sq.m., San Jose, Cal., Silicon Valley, 50 miles south of San Francisco. 4 bedrooms, 2½ bathrooms, 3 car garage., every luxury, for information, Folberg, 5-20 Nitza St., Netanya. 053-41055.

Luxurious penthouse, quiet, exceptionally beautiful, Kfar Ganim, Petah Tikva, under construction, for serious only, convenient payments. 911958, home 926332.

Ramat Hasharon under construction near Givat Halevona, two family cottages, 4 bedrooms, workroom, cellar, paved roof + room, monthly rental. 03-484161.

Kiryat Ono, 623sq.m. beautiful plot + house and building privilege. $175,000. 754401.

Ramat Gan, Hillel neighbourhood, very special villa, top floor, lounge + dinette, 4, patio, paved roof. $330,000. 03-484588.

To let, Neot Afeka, cottage, 6, cellar, completely furnished. 052-53287, afternoons.

Ramat Chen, near Kfar Hamaccabia, two storey villa, 7 rooms, ½ dunam, $270,000. 417665.

For sale, villa, plot, phone, best place in Herzliya Pituah, immediate occupancy, serious buyers only. 052-56269, Efraim, weekdays only.

Kiryat Ganim, Raanana, for rent, 3 bedroom house, semi or unfurnished, including private pool rights. 059-75176, Gershon.

Wish to buy-rent house in Tel Baruch, Rehov Omri area. 476304, 497565, 456892.

Herzliya Hatzeira and Ramat Hasharon, cottages under construction by Keret, office 30 Ibn Gvirol, Tel Aviv, 08.30-17.00. 257455.

Raanana terraced villa for sale, 6 rooms, studio, central heating, immediate occupancy, $220,000. 03-[illegible].

Villa for sale - 2 dunam beautiful garden, Naveh Itamar, Netanya. 053-[illegible].

Ramat Hasharon, for rent, 7 rooms, partially furnished, double conveniences. 228262, 446825.

House to let, Herzliya Pituah, lounge, 3, phone, airconditioner. 03-[illegible].

Kiryat Gat, 5 room cottage. 051-[illegible], 81302, not Shabbat.

To let in Caesarea, cottage, 4, balcony, garden, kitchen equipment, $650. 04-239270.

Flats for Sale

Par-Trafon purchase, sales, rentals, structure inspection. 45 Gorfin. 03-[illegible].

4 ROOMS & MORE

Tiberias, luxurious flats, Kinneret view, 4 rooms, 115sq.m., IS500,000. 067-90496.

Keymoney

Tenants' Protection Organization wishes a "Happy New Year" to all protected and other tenants in Israel. Our new address: 98 Allenby, Tel Aviv.

Tel Aviv-Yaffo

1—1½ ROOMS

Opposite Hilton, 1½ + closed balcony, roof, airconditioner. 835821, 247445.

2—2½ ROOMS

Yad Eliyahu, 2½, Shikun Ovdim building, 10th floor, central heating/water. 750413.

Frischman, 2 rooms, furnished + electrical appliances, 55,000. 03-229007, 03-334813.

Ibn Gvirol, immediate, 2½ + hall, balcony, phone, airconditioner, 67,000. 453702.

2½, beautiful, near Emek Bracha, partially furnished, 68,000. 261405.

Yad Eliyahu, 2 + hall, balcony, American kitchen, on pillars, frontal, 262858.

2½ rooms, quiet road near Hilton, lovely. 226469.

Quiet North, 2½, 75sq.m., 3rd floor, 65,000, immediate. 03-742453.

North Tel Aviv, 2, hall, balcony, phone, airconditioner, 3rd floor, $58,000. 452041.

3—3½ ROOMS

Bavli, 3 + dinette, cupboards, extras, 2nd floor, lift. 440724.

From tourist, 3, huge, very quiet, first floor, 70,000, immediate payment. Dassy, 03-284432.

Yad Eliyahu, 3½, well-arranged, phone, near Cinerama. 338345.

Shlomo Hamelech, 3 + dinette, second floor, vacant. 03-703004, 03-239550, from 15.00.

South Zahala, 3 + dinette, well arranged, American kitchen. 48,000. 481278.

Ramat Aviv Gimmel, 3 + dinette, frontal. Tel. 424659.

4 ROOMS & MORE

Hadar Yosef, 4 rooms, 3rd floor, improvements. 03-474180.

David Towers, luxurious 6 room flat, furnished, storeroom, parking, 10 Rehov Uri, flat 52, 09.00-14.00.

Naveh Avivim, Naveh buildings, for quick deciders, 5, exclusive, bargain. 03-414082.

North Tel Aviv, 5, prestigious, exclusive district, airconditioner, view. 03-414082.

Bavli, 4, luxurious, lift, heating, parking, extras. 03-765280.

Ramat Aviv, 3 + roof, $110,000; Tagore, 4 large, bargain; Sderot Chen, 200sq.m.; in north, 5 luxurious, exclusive penthouse. Gerry's. 03-248731.

Flats for rent

Tochnit Lamed, 3, unfurnished, phone, solar boiler, parking. 03-799608.

Frischman, 3-room flat. 02-416471, evenings.

Shikun Tzameret, 4½ luxurious rooms, immediate. 613210, 764643.

David Towers, 3 luxurious rooms, phone, immediate. Coral, 292616, 288943.

For married couple, Yad Eliyahu, 1½, balconies, 1st floor. 03-335857, weekdays.

Reiness, 3 rooms, phone. Tel. 223318.

Ramat Aviv, long term, 5½ room flats, from $500. 443980, 442417.

Ramat Aviv, 2½, partially furnished, phone, long term. 421059.

Keymoney

Shlomo Hamelech, Arlosoroff, 2½, luxurious, on pillars, American kitchen. 240588.

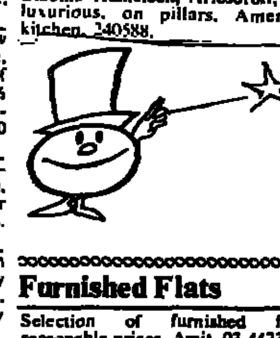

Furnished Flats

Selection of furnished flats, reasonable prices, Amit. 03-442376.

2 students seek flatmate, 3 room flat, Ramat Aviv. 03-424402.

For tourists, Tel Aviv, 2, wonderful studio flat, long term. 738563.

Ramat Aviv, flatmate(f) required for furnished flat, suitable for embassy. 428540.

For tourists, room for couple, adjacent conveniences, breakfast. 03-251479.

Tel Aviv, near Hilton, 2½, complete, phone, also for tourists. $300. 03-865291.

Flatmate(f) for 3 rooms in north, $120, phone. Tel. 03-443355.

Ben Zion, studio, ground floor, $95, immediate. 03-280071.

3 furnished, front north, phone, parking. 228336, 426388.

Tel Aviv, partner for 3-room flat, Rehov Bialik. 03-655884.

Tel Aviv, Bezalel, corner Soutine, 4 furnished rooms, phone. 445111, ext. 4, Larry.

Tel Aviv, centre, 3, fully furnished, airconditioner, phone, beautiful. 03-877064.

Sderot Ben Gurion, 3, on pillars, renovated, furnished. 03-245681, 13.00-16.00.

Naveh Avivim, furnished 3 rooms, 6th floor. 03-413421.

FURNISHED ROOMS

To let, furnished room in luxurious flat, near Habima, for female. 03-225608.

Yad Eliyahu, large furnished room for single(m), kitchen, convenient. 03-397478.

Flats Wanted

Free! We'll let your flat to your requirements. Meida Dirot Ltd. 03-246242.

French people seek beautiful flats through Dassy sites. 03-284432.

Tel Aviv, Ramat Gan, 2-2½, phone. Tel. 285271, Saturday.

Holon-Bat Yam

2—2½ ROOMS

Holon, Neot Shoshanim, 2½, on pillars, frontal. 21 Hatchiya. 858279.

Holon, Dov Hos, 2½ rooms, rear, 4th floor, solar boiler. 840003.

3—3½ ROOMS

Holon, Krause, must sell, 3½ + dinette, luxurious, 1st floor, parking, also suitable for lawyer or doctor. 03-890326; home, 03-848829, Elkayam.

Kiryat Sharett, 3 rooms + dinette, well-arranged, 3rd floor. Tel. 804403.

3, 4th floor, no lift, frontal, central, 63,000. 052-21412.

4 ROOMS & MORE

Holon, centre, 4½, luxurious, 6 tenants, 2nd floor. 03-806254.

Holon, new, 5 rooms, centre, American kitchen. 852393.

Holon, Rehov Mikve Yisrael, 4 + dinette, large, 6th floor, lifts, view, exposures, fitted cupboards, large kitchen, parking, $90,000. 858047.

Bargain, Azur, 4, no lift, 4th floor, immediate. 02-853045.

Bat Yam, exclusive, 2½ large, frontal, 2nd floor, many extras, quiet centre, available immediately, $57,000. 587140.

Dan Region

1—1½ ROOMS

Givatayim, studio flat, spacious, 73a Katznelson, Alfi. Tel. 720670.

2—2½ ROOMS

Must sell, 2, hall, ground floor, Ramat Gan centre. 02-521455.

Ramat Gan, for sale, 2 + ½, 2nd floor, quiet, well-kept. 03-738368.

Kiryat Herzog, Bnei Brak, 2 + dinette, spacious, for religious. 03-703429.

Givatayim, Borochov neighbourhood, quiet, 2½ large. Dassy, 03-284432, 03-742453.

Ramat Gan 2½, 2nd floor, good area, spacious, comfortable. 730598.

Pardes Katz, 2, like new, dinette, American kitchen, extras. 231071.

3—3½ ROOMS

Loans on preferred terms for eligibles at Mishkan Hapoalim Mortgage Bank. 2 Ibn Gvirol, Tel Aviv. 03-258244.

Givatayim, Kibbutz Galuyot, 3½ rooms, 106sq.m., 2 balconies, dinette, airconditioner, fitted cupboards, phone possible, $77,000, available immediately. 03-218870.

Givatayim, Borochov, 3 + dinette, on pillars, facing garden. 311702.

Givatayim, 3 + dinette, beautiful, 3rd floor, well-arranged, 72,000. 312589.

Ramat Gan, 1 Bialik, 3, phone, fitted cupboards. 03-743020.

Ramat Gan, 3 + dinette, 3 balconies, quiet neighbourhood. 03-743432.

Petah Tikva, 3½, near Beilinson, 2nd floor, $59,000, well kept, extras. 928060.

Givatayim, Borochov, 3 rooms, spacious, 6th floor, view. 311370.

Bargain, Ramat Gan, 3½, 103sq.m., Rehov Maaleh Hatzofim. 725906.

Givat Savyon, 3 + dinette. 2nd floor, $36,000. 701526, 717695.

Givat Savyon, 3 rooms, $52,000, immediate occupancy. 751084, 750475.

Givatayim, 3½, double conveniences, new bathroom and kitchen. $90,000. 03-729596.

Ramat Gan, Yud-Alef Beadar, 3, new, 2nd floor, 6 tenant building, parking. 03-256761.

Ramat Gan, Sderot Yerushalayim, 3 spacious, 2nd floor, lift. 774403, not Shabbat.

Megiddo Towers, Ramat Gan, 3-4 room flats, superior construction. 733157.

For sale, 3 room furnished garden flat, fully equipped, American kitchen. 03-722202.

Ramat Gan, 3 + dinette, balconies, 110sq.m., lift, phone, solar boiler, cupboards, wonderful. 03-772661.

4 ROOMS & MORE

Come and see for yourselves, Gan flats have no rivals. Various sized flats, best places in Petah Tikva, Gad company's renowned quality. We'll help you sell your old flat, mortgages to IS500,000. Gan, 20 Rehov Haim Ozer, Petah Tikva.

Petah Tikva, 4 + dinette, luxurious, 4th floor, lift. 03-915772, 052-70132.

Kiron, 4, 2nd floor, lift, additions, bargain, $62,000 Zion, Maldan. 751403.

Kiron, 1 Rehov Hashikma, 4, 4th floor. 757270, evenings.

Givat Rambam, 11 Sireni, 3½, 4 balconies, adjacent parking, 1st floor, on pillars, $90,000. 756629, 259061.

Petah Tikva, 10-8 Anderson, 4½, 2nd floor, also suitable for religious. 922496, 919672.

Ramat Ilan, luxurious 4-5 room flats, Gad, 173 Dizengoff, Tel Aviv. Tel. 240128.

Givat Savyon, 4, double conveniences, modern kitchen, lift, view, special price. 421347.

Flats for rent

Ramat Chen, villa in 2 family, 4, garden, parking, phone, $500. 764939, 725557.

Yahud, 3, new house, 2nd floor, on pillars, immediate, $130. 764677, evenings.

Bnei Brak, Ramat Gan border, 3, phone. 786596, not Shabbat.

Bnei Brak centre, 3 + dinette. 03-424973, not Shabbat.

Kiron, 3 rooms, $150. 26 Rehavat Haoren, Guriel family.

Givatayim, 3½ rooms, heating, phone, lift, parking. 741714.

Petah Tikva, new 5 room flat to let, for mature childless couple. 62 Trumpeldor. 053-38731.

Furnished Flats

Flatmate for 3 beautifully furnished rooms, 110, Tel Ganim, Ramat Gan, 110. 748769.

Ramat Gan, quiet flatmate(f) for 2 room flat, over 28. 762910.

Givatayim, 3 luxurious, fully furnished, phone, aircondition 400. 03-317821.

Ramat Gan, second flatmate(f) required, religious or traditional, immediate. 02-711001.

Givat Savyon, 4 large, 3rd floor, lift, new, furnished. 02-417735, not Shabbat.

Hasharon

3—3½ ROOMS

Herzliya, 3½ + dinette, luxurious, 126sq.m., 6 tenants, immediate. 052-84245.

Kfar Sava, 3 + dinette, balconies, well kept. 052-20781, 03-443280.

Raanana, urgent, required 3-4 rooms, 2nd hand for our clients, no commission. Star. 052-22148.

Raanana, 2nd floor, spacious, 3 + work corner, large kitchen, 2 conveniences. 03-740738, 03-485935.

Ramat Hasharon, under construction, 4, 3½, possibility for roof, Shevach: 03-484161.

Neve Magen, 3, 56sq.m., 2nd floor. Rehov Tachkimoni. 03-476202.

Hod Hasharon, new, spacious, 3 + dinette, substantial renovations, 90sq.m., $58,000. 02-227223, work.

4 ROOMS & MORE

Herzliya, bargain, 4 large, 5th floor, lift, parking. 052-88695.

Herzliya Hatzeira new project, 4, from $70,000; 5 from $75,000; Special architectural planning, complete luxury, special improvements. 052-50560, 052-53050.

Herzliya, 4, roof, studio, fantastic location, 105,000. 03-452657.

Star wishes you a Happy New Year, and successful purchasing for clients, in the future like the past. Herzliya, 052-81085; Raanana, 052-22148.

Raanana, small building, 5 rooms, under construction, $65,000. Dur-Ami, 86 Ahuza. 052-22439, 052-31086.

Ramat Hasharon West, 4, quiet, 4 tenants. Shevach, 03-484161.

Herzliya, in Naveh Amirim, 4½, 2nd floor, phone, immediate occupancy. 03-794631.

Quick decider! Luxury flat, 5 rooms, fully furnished, Ramat Hasharon. 822636, mornings; 868192, evenings.

Kfar Sava, 4 large, new, double conveniences, immediate. 03-479989.

Herzliya, Hanatziv, large, well arranged, 5th floor, $115,000. 052-88032.

Herzliya Hatzeira, 6 room luxury flat, entire floor, 3 conveniences, 3 tenants, lift, $165,000. 03-756261.

Herzliya, Rehov Nordau, 4 large, storeroom. 02-528693, 248043-4.

Flats for rent

To let, Netanya, one year + option, 3, $200. Tel. 063-26338.

Raanana, 5, new, high, lift, central and quiet, parking. 03-419674.

Netanya, Kiryat Nordau, 3 rooms, new. Tel. 03-700808.

Herzliya, immediate, 4 spacious + dinette, sea-view. 03-494675.

Southern Region

3—3½ ROOMS

Rehovot, 3 + dinette, 1st floor, 104sq.m. American kitchen, extras, $79,000. 23-4 Spinoza. 054-52868.

Rishon Lezion, 3, comfortable, luxurious, $42,000. Avrahmovitz, 03-956737.

Rehovot, 3, Ushiyot, 4th floor, well-arranged, bargain, 192-15. Tel. 956275.

Rishon Lezion, 3, half floor, large, 3 balconies. 948554.

3 room flat + hall, 22-17 Rehov Ben Eliezer, Ashdod. Tel. 03-726260.

Rehovot, 3½, frontal, 2nd floor, 3 storey building. 03-363350.

Ashdod, Aleph quarter, Rehov Hahagana, Lev Ashdod project, 3, 3½ rooms, for sale on open market and to Housing Ministry eligibles. Diur Vekayit Ltd., 4 Rehov Nordau, Lon Passage, Ashdod. 055-35624.

4 ROOMS & MORE

Rishon Lezion, Ganei Esther, exceptionally large, 7th floor, 8-27 Popel.

Ashkelon, Afridar, 4 rooms, wonderful, well-kept. 051-32312.

Rehovot, 4 rooms, ready and under construction, Gazit Vashacham, 192 Herzl. 054-70275.

Flats for rent

Rishon Lezion, 13-12 Davidson, 4, unfurnished, long period. 02-223744, 02-668273.

Rishon Lezion, Ganei Yehudit, immediate! 3, partially furnished, phone. 03-856874.

Vehicles

Cars for Sale

Auto Fair in Car City, every Tuesday, Thursday.

Kopel Self-Drive is renewing its fleet of cars and offers cars exceptionally well-maintained vehicles: Autobianchi 1980; Lancia 1979, 1600 automatic; Fairmont 1979, power steering, original airconditioner; Fiat 124, July 1980; Fiat Ritmo, automatic, 1980; Fiat 127, 1980, 4 doors;. Details: Tel. 03-297264, 03-281871, or Beit Clal parking lot. 5 Rehov Druyanov, Tel Aviv.

Lancia Beta 1600, 1979, automatic, 50,000km., passport or with taxes. 054-83274.

ALFA ROMEO

Alfasud, 1975, radio, one owner, 60,000km. 052-53802.

AUDI

Audi 100 GL, 1978, from army disabled, 63,000km., for ⅔ of price, last model. 751816, 779229.

Audi 100, G.L., 1979, from disabled. 34,000km., automatic. 03-804435.

HUNDREDS MORE CLASSIFIED ADS APPEAR ON PAGE 12-13

Audi 80, G, 1976, automatic, one owner, 125,000, 052-70469.

80, automatic, engine, 1600, 1976, well-kept. Tel. 233490, 423471.

AUSTIN, MORRIS

Mini Minor Clubman, 1974, automatic, excellent condition, 71,000km., IS72,000. 02-664896, 02-523562.

AUTOBIANCHI

Late 1979, 29,000, as new, alarm, extras, test. 055-25907.

Bargain, elegant, 1979, one owner, 28,000, extras, 03-726202.

COMMERCIAL CARS

Closed van, like new, 1974 + overhaul, 76,000. 03-778115, work.

CONTESSA

Contessa 1300, 1966 model, good mechanical condition. 03-900989.

FIAT

128, 1972, very good condition, IS49,000. Tel. 849081.

Before you buy a car, it's worthwhile knowing the new Fiat prices. Panda-82, starting from IS107,160; 127-82, starting from IS112,340; Ritmo-82, starting from IS134,220; 131-82, starting from IS199,010. Prices are current and include V.A.T.

131, 1600, 1977, special,automatic, excellent condition. 03-658752.

128, 1974, second owner, well-kept, 80,000km. 928493.

FORD

Cortina station, 1976, automatic, airconditioner, excellent condition. 840387.

Taunus, private, dual purpose, 1969, excellent, bargain. 055-43162.

Cortina, 1974, for serious, 46,000km., IS100,000. Tel. 800058.

Sale, Capri, 1974, automatic: 332106, until 16.00.

Escort 1100, July 1975, 40,000km. Tel. 03-771579.

LANCIA

Lancia Beta, 1600, spider coupe, 30,000km., passport to passport. 745223.

LORRIES

Lorry, Mack, R-611, single, tipper, 1975, excellent condition. 02-971475-6, evenings: 02-971308.

PEUGEOT

Peugeot 404, 1975, year test, radio. 726427.

404 van, 1974, closed, overhaul, test, 76,000. 03-785985.

RENAULT

Renault 4, commercial (private dual-purpose). Tel. 713615, work hours.

Renault 12, 1974, after engine renovation. 445275.

Renault 4, 1977, IS80,000. 057-87026, 057-87506, Mati.

Renault 20, automatic, 1978, electrical locks, windows. 052-24086, 052-31086.

SIMCA CHRYSLER

Simca 1000, 1969, good mechanical condition. 850743, 338573.

Simca 1307, 1977, 65,000km., one owner. 03-759052.

1501, 1968, overhaul, gear, starter. 259261. Dekel Shalom.

Chrysler 160, 1971, one owner, test, radio. 03-474753.

SUBARU

1600 DL, 1979, excellent condition, extras, 140,000. 03-841651.

1600, 4, 1979, like new, metallic, 50,000km., first owner. Tel. 03-878059.

Subaru station, 1400, 1973, one, 140,000km. Tel. 065-22941.

1200, 1979, like new, 24,000km., radio, alarm. 765247.

Ayalon, used parts for Subaru. 330280, 26 Hamasger, Tel Aviv.

Hardtop, automatic, 1976, 78,000km., excellent condition. 03-257871.

1979 Subaru, 1400, 4, DL + test. 80-0550.

1600, automatic, late 1978, 180,000km., 136,000. 03-440057.

1600, 1979, one owner, 145,000. 057-91005-6, 08.00-13.00.

Subaru 1400-4, 1973, good condition, IS58,000. 052-26147.

Subaru 1600, 1979, 32,000km., like new, 135,000. 03-919336.

U.S. CARS

Dodge, 1979, sporty, fantastic, economical, German engine, airconditioning, power steering, special offer for tax exempt. 03-448242.

VOLKSWAGEN

1979 Golf 1600, 2-door, passport. Tel. 03-289173, 03-281114.

1976 Golf, one owner, radio, 87,000. Tel. 03-738707; home, 052-82712.

1963 Beetle, 1977 engine, dynamo, test. 692525, from 13.00.

For Volkswagen and Audi owners, original spare parts, Linkar, 34 Yitzhak Sadeh, in passage. 03-332802.

Beetle 1200, 1979, 19,000km., one owner. 03-457823.

Motorbikes

Lambretta, 1968, sidecar, exhaust, overhaul. IS5000. 054-25722.

Car Rentals

Zohar, car rentals, commercial, private, jeeps. 333886. Tel Aviv.

Tripati, economical car rental offers for Holidays: vehicles for 4 days, unlimited km., from IS370 per day(without VAT). Selection of modern cars, economical or luxurious, automatic, airconditioned, station. International service, economical price. Reservations: 364259, 03-364064, 03-283281-2.

Zohar car rental for your pleasure, from IS99 per day, at your service, selection-private, commercial, jeeps, special terms for long term rentals. Details: Jerusalem, 02-243302-7-8, Tel Aviv, 03-287253-4, Bnei Brak, 03-797215, Eilat: 059-76124.

Haifa

Cars for Sale

Opel Kadett station, 1977, one, good condition. 04-256182.

Volkswagen Golf, 1978, 1100-5, 60,000km., 04-673775 from Saturday.

Autobianchi Everest, April 1981, 15,000km. 04-531560.

Escort 1300-4, 1976, rare, 70,000km., one, 731053.

Fiat 131, 1976, excellent,from driving school. 04-89552.

Alfasud, 1978, doctor's, superior condition, 100,000km., former rental. 04-934652.

Ford Fairmont, 1979, IS300,000. 670534.

Fiat 131, 1600, special, automatic, 1976, airconditioner, excellent condition. Tel. 704121.

Saab 96, 1970, 6 month test, 1978 engine. 333704, Friday, Saturday; 527221-2, from Sunday.

Peugeot 504 GL, 1976, automatic, 30,000km., IS150,000. 04-229623.

Autobianchi Everest, April 1981, 15,000km. 04-531560, 04-986872.

Motorbikes

Improved Cassel 50, 1980, 2,500km., test. 538031.

A.G. 350, 1979-81, 3,500km. 04-665340.

Jerusalem

Cars for Sale

Gratis! Your car will be registered at the Car Market, in the office, when you advertise at Pirsum Haviva, 1 Straus.

Fiat 600, 1964, test, IS6,800. 815592.

From private owner, Fiat 128, special, 1976, 70,000km. 550908.

Subaru 1400 DL, 1972, 101,000km., excellent, test, alarm, 65,000. 235390, work; 226653, home.

Fiat 127, 1973, second owner, IS54,000. 02-861518, work; 02-235442.

Passat 1300, 1974, 99,000km., 69,000. 02-851436; 02-863475, home.

Mini Minor Clubman, 1974, automatic, superb condition, 71,000km., IS72,000. 02-664896, 02-523562.

Subaru, 1977, automatic, 55,000km., hardtop. 02-524979.

Ford Cortina 1600, 1970 model, second owner. 712624.

Fiat 124, 1974, automatic, excellent condition, IS75,000. 811654, evenings.

Fiesta L, 1978, 45,000km., one owner, 110,000. 02-632167.

Volkswagen, double cabin, 1970. 539234, home; 536300, work.

Audi 100 G.L.S., 1973. 02-813137, 02-811371, not Shabbat.

Ford Escort 1300, commercial, dual purpose, 1974, 99,000km. 02-232444, not Shabbat.

Mercedes 250S, beautiful, exceptional condition, 1968, for serious. 02-247681.

Fiat 128, 1970 model, year test, engine after overhaul. 410029.

Fiat 124, 1975, second, test, radio. 02-718360, 243611-330.

Escort 1300, 1976, 4 doors, 39,000km. 422227.

Subaru 1400, 1977, one owner, 60,000km. 02-523906.

Simca-Chrysler, 2 litre, 1974, 110,000km. 02-638982.

Simca-Chrysler, 1307, 1978, excellent condition, one owner. 02-424694.

Fiat 127, 1976, 96,000km., IS75,000. 02-233548.

Subaru station 1600, 1978, excellent condition. 02-419021.

Zephyr 1961, automatic, good condition. 02-669821.

Fiat 127-2, immediate, IS80,000. 02-272849, not Shabbat.

Ford lorry, 14-16, 1978; Ayal, crane, overhaul, Arvit Agency 743656.

Fiat 127 station, 1977, excellent, extras. IS86,000. 02-819270.

Purchase/Sale

For Sale

Phones! Blown-up bills? Prevent illegal dialling. Shehory, 03-241644.

New, in packing, American, colour television, airconditioner + heating, dryer, dishwasher, foodprocessor, slide, film projector, coffee maker, maternity clothes, sports jackets, lounge table, etc. 052-24192.

Large Finnish woollen carpet; 12" television. Tel. 052-32521.

Kibbutz! Phone conversation time-limiter, 3-5 minutes. Shehory, 03-241644.

Sanyo electronic secretaries, country-wide service. 162 Ben Yehuda. 03-247134.

Sanyo electronic secretary + extras, hire-purchase, Phonetape, countrywide service. 163 Ibn Gvirol. 03-447706, 03-455683.

Engraving, milling, drilling, shaping, sawing, Arragon, ball bearings. 736228, 258971.

Phones! Siemens headsets, push-button instead of dialling at exchange. Shehory, 03-241644, 158 Ben Yehuda, Tel Aviv.

Sale, new diesel generator, 270kwh. 03-729146, evenings: 053-38731.

Holiday campaign at Ya'ad, free table calculator for every 20 rolls of film. Photocopy machines with regular paper, and others; IBM machines, 36-60 instalments. 289430, 280340.

Veneer finish, 80 per metre; decorative wood, 9 per metre, picture profiles. Corner 163 Derech Lod, Tel Aviv. 397107.

Sale, black fur coat, 44, new. 03-783402.

Couch, armchair, desk, book shelves. 03-473579.

General Electric electrical appliances, furniture, American household items. 03-491227.

Hoget Diesel welder for sale, 380 amp attached. 067-67361.

Gift for Holidays! cutlery sets and selection of original gifts. Dov Liblinshky, 14 King George, Tel Aviv. 284860.

Due to departure, house contents for sale, furniture, electrical equipment. 260325.

For sale, kindergarten equipment, suitable for school. 397983.

Sanyo Walkman tape, $200, automatic Canon camera. 03-834613, 08.00-12.00.

Air Conditioners

Amcor A.L. 12 airconditioner + heating, new. 052-72142.

Kor Or airconditioning service, offers all size airconditioners, 1-2½ h.p. Heating installed. 654874.

Split, regular airconditioners, heating installed. Sale, purchase, installation, hire-purchase for businesses, reasonable terms. Gal-Kor, 78 Jabotinsky, Ramat Gan, 725075, service department 700476.

New split airconditioner, 2½, with heating. 19,000. 260783.

Boats

Wela, windsurfer, excellent condition. 03-482919.

Furniture

English antiques: sideboard, showcase, armchairs, table, chest of drawers, chairs, Westminster clock, desk. 052-85323, 052-81488, from Sunday.

Kitchen cabinets direct from carpentry. Sandwich + panels, 5 payments. 03-822406.

Heating

Antique style wood burning stove, especially attractive. Tel. 053-99337.

Musical Instruments

Fischer piano, German model, from importer, one time opportunity in Israel, 45% discount on cash, exchange for used pianos; accordions, guitars, new, used. Rishon Piano Centre, 97 Herzl, Rishon Lezion, 03-955626.

New, used flutes, trumpets, Gemeinhard, Armstrong, Yahama and more, have arrived; repairs, musical instruments for hire. Ginsburg, 17 Merkaz Baalei Melacha. 08.00-14.30.

Wurlitzer, American number 1 piano, at campaign price. Melnik, 220303.

Melnik, new and used pianos, organs. 125 Dizengoff, Tel Aviv. Tel. 220303.

Largest selection at lowest prices! direct from importer, Beit Yamaha, Klei Zemer. Tel Aviv, Dizengoff Centre; Haifa, 53 Hehalutz; Beersheba, 124 Hehalutz.

The new prices enable you to purchase the best! Diamond organs, 18 models, Hohner, Siel, unlinked payments possible. Halilit, Kikar Hashaon, Yafo.

Campaign! With start of school year, free guitar upon purchase of domestic organ or piano. Musicol, Tel. 902600, 1 Ashkenazi, Petah Tikva.

Don't decide before checking with Rishon Piano Centre, organs direct from importer, Fischer, Elka, Eltam, Skyline, and more. 97 Herzl, Rishon Lezion, 03-955626.

Campaign price for limited period. Echo organs. 125 Dizengoff. 220303.

Modern Zeiler German piano. 73 Dizengoff Tel Aviv.

Fender amplifiers, twin ravrav 100, Yamaha 50, contrabass. 396457.

Ako saxaphone, Yamaha new. 053-41750, mornings.

New and used pianos, Herzog, 24 Rehov Mazeh. 03-283153.

No organ can offer what C.L. gives: outstanding quality, double perfection, art, technology 10 years ahead of everyone. Beit Hapsanter, Tel Aviv, 99 Allenby; Netanya, 41 Herzl.

Pets

Male Staffordshire Bull-terrier, 2 months, pedigree. Tel. 052-83895.

Lovely pedigree Dalmatians + certificates. 03-470724.

Dachshund, 5 months, certificates. 08.00-12.00 only. 286565.

Refrigerators

Fisch! purchase, sale, rental, repairs, spraying of refrigerators. 03-310597.

New, used refrigerators for sale/rental. Schechter, 37 Reiness, 224627.

Kirur Aviv, 29 King George, sale, repairs, fully guaranteed. 03-285201.

Refrigerator Centre! purchase, sale, repairs. 13-15 Rehov Tchlenov, 821864.

Westinghouse 18 refrigerator, good condition, 4 years' 799619.

Metz 17 refrigerator, like new, deep freeze, insured. 03-476043.

Shavers

Elias, sales, repairs, fully guaranteed. 20 Haatiya. 830191.

Televisions

Videotape, stereo systems, televisions. Tel. 052-78249, evenings, 052-53962.

Video photography for businesses or private, guaranteed, to your satisfaction. Rent-A-Video. 03-411960. 052-20770.

Typewriters

I.B.M. golfball, multi-lingual, new, bargain. 051-30499, not Shabbat.

Wallpapers

Europe in your house! Holiday campaign! IS120 per sq.m. + VAT, amazing Colorit Quartz wallpaper, 5 years' guarantee. Nimni Ltd. Tel Aviv. Tel. 03-454146, Netanya: 053-42115,; Haifa: 04-673559.

Washing Machines

Renovated Maytag washing machine, as new. 051-32953.

Purchase

Child's chair for car U.S. product, required. 701059, evenings.

Moshe buys everything, furniture, legacies, refrigerators. 836316, 591838; 592347.

Philip buys legacies, household contents, electrical appliances. 834539, 590131.

Zvi buys refrigerators, furniture, legacies. 830607; 871559, evenings.

Philip the expert buys furniture, refrigerators, antiques, liquidations. 837755; 873223, evenings.

Yehoshua buys legacies, liquidations, household contents. 831494, 876224.

Haim buys refrigerators, furniture, antiques, carpets, televisions, liquidations. 834857.

Antique jewellery, cash purchase, gold, silver, free appraisal. Gross Antiques, 70 Ben Yehuda, Tel Aviv. 228608.

Personnel

Situations Vacant

Urgently required, houseperson for Givatayim House for Elderly. Apply Mercaz Mishan, 27 Rehov Bloch, Tel Aviv. 224181.

Supersol Co. Ltd. Unusual job, irregular hours, women wanted, with/without car, Gush Dan residence, please apply personally to Mr. Shenhav, 79 Rehov Rothschild, Petah Tikva. Friday, 25.9.81, Sunday, 27.9.81, working hours, discretion assured.

Warehouseperson required for Malbushy Tricot Ltd., Rotex experience. 7 Jabotinsky, Bnei Brak. 789191.

Children's home, Petah Tikva, requires social worker, part time. Apply 03-925025, Ilana.

Help for elderly sick(f), 6 hours daily. 769005, after 19.00.

Experienced editors in English for technical literature in electronics, mechanics and chemistry literature. English mother tongue. 03-339774-5-6.

Reuven Carpets chain requires experienced, dynamic stock clerk, excellent conditions for suitable. Apply in handwriting to P.O.B. 31462, Tel Aviv, including curriculum vitae, previous experience, references, address, phone number, secrecy assured.

Jewellery factory, interested in agents for groups and individuals, high profits guarantees required. 03-720082.

Isramail Ltd. requires: 1) distributing agent for electrical shops, preferably commercial vehicle owner. 2) warehouseman/technician for sewing machines, electrical items. 3) assistant bookkeeping clerk, typing knowledge. 03-622765.

Assistant weaver required, pensioner possible, shift work. 822017.

Akavish agents receive the highest commissions, for most popular items. 03-294461.

Responsible, experienced worker for silo plant, Moshav Rishpon. 052-78221, at secretariat.

Insurance advisor course starts on 4.10.81, new method promising advantages of employed, independent. Apply personally to Eli Gurion. 252231.

Independent pastry cook, mornings, Atara coffee shop, 54 Allenby. 656653.

Petah Tikva, experienced bookkeeper required for several hours weekly. 908256.

Nurse, part time, doctor's office, Givatayim. 03-311096, 03-319524, not Shabbat.

Secretary wanted for Kibbutz sales office, 5-day week, 08.00-17.00. Place of work — central Tel Aviv. 03-837355.

Investment, realty company requires experienced clerk-secretary, responsible, including Hebrew-English typing, split-shift work, excellent conditions. 03-612189, 03-624726.

ACCOUNTANTS

Contracting company in Tel Aviv seeks independent accountant. Tel. 656459, 653220.

CLERKS

For lawyer, excellent secretary-typist. Tel. 393699, afternoon hours.

DOMESTIC HELP

Raanana, metapelet wanted, 5 days weekly, part time. 03-756757, not Shabbat.

Metapelet, sleep-in, for 1½ year old boy, references. 448440, Hila.

Tel Aviv, required woman, understanding German, for help with cleaning, 2,3 times weekly, 4 hours a day. 03-920723.

Kfar Shmaryahu, work with accomodation for metapelet-nanny, for 1-year, 3-year olds. Experience working with children, references. Age 30-45, English-speaking also acceptable. Good conditions for suitable candidate. Tel. 219111, ext. 357, 09.00-15.00. Rahel.

Kfar Shmaryahu, woman for housework (cleaning-cooking). Age 30-45, accommodation possible, references. Good conditions for suitable candidate. Tel. 219111, ext. 357, 09.00-15.00, Rahel.

Traditional woman required as housekeeper, including cooking. 3 times weekly, with references, excellent conditions, near Bar Ilan University. Tel. 455141, mornings; 756848, evenings, Miri.

SALES STAFF

Dorina Fashion Knitwear requires full-time saleslady, 08.00-16.00. Please apply 25 Abba Hillel, Ramat Gan.

SECURITY

Security men for Kfar Sava area. Apply any day, 09.00-13.00, to Manny at Meir Hospital, Kfar Sava.

Guards wanted for shift work, Tel Aviv, Jaffa port. Those interested apply to Old Tel Aviv port offices, daily 08.00-12.00, Amnon, or Asher, bring identity card, reserve duty card.

SEWING & CUTTING

Excellent industrial outdoor machinists + overlock for fashion studio. Tel. 751734.

Job Training

Courses: Ladies' hairdressing, beauty culture, electrolysis, depilation (needle and tweezers). Diana, 4 Yodfat, Tel Aviv. Tel. 226066.

Situations Wanted

Seeking immediate telex work. 03-903069, P.O.B. 744, Petah Tikva.

Business

BUSINESS

Required, active investor, preferably with shop, for international business, $5,000-10,000, all over Israel, large profits. P.O.B. 7947, Jerusalem, 91077.

Bnei Brak industrial zone, 600sq.m., plot + house; can be turned into business. 784127, not Shabbat.

Exclusive agency, majority of cities, towns, villages, minimal investment required, IS45,000 for famous light motorbikes, preference to owners of suitable place for display. 052-70436, evenings: 03-291362, mornings. P.O.B. 313, Herzliya.

Herzliya area, supermarket for monthly rental, 300sq.m., good-will, equipment, stock, investment, $150,000. Tel. 722370.

Answering service, mail forwarding, phone, telex, photocopying, multilingual secretarial services, furnished offices and meeting rooms. BFC, 03-652651.

Self-employed, rush order, 1,000 81-82 calendars. ½ in two colours. IS1,300; your name added, IS300. 03-231321, 03-236181, 03-849753.

Required, investor for renovation and operation of lovely spot in Motza, formerly block factory, attractive structure, intended for tourists, hotels, vacationing. 02-221673.

Rights for sale, very interesting matter, open market. 732413.

Industrialist! Anglo-Saxon will solve the cash flow problem in your business, and insure it's continuation. Apply: 286181.

Laundromat and dry cleaning business for sale in Raanana. Well established and fully equipped with latest machinery. Serious buyers only, contact Kalmin. 052-23660, 08.00-13.00, 16.00-19.00.

Women's fashions sales agent required in South, immediate, good conditions, resident of area, vehicle advantage. 03-216521.

Concrete factory, south of Beersheba, requires driver + lorry to carry concrete mixer. 057-74984, Sundays-Wednesdays, 18.00-20.00.

Serious man with contacts in South America seeks assignments. P.O.B. 4496, Haifa, for 77902.

Tenders for contractors, manufacturers, wholesalers. 7 Derech Petah Tikva. 03-612192, 03-622458.

75sq.m., ground floor, power. 941597, 18.00-20.00.

Rental, Ganei Hataasiya, Rishon Lezion, halls of all sizes, power, phones. Coral, 288943, 292616.

Rental, industrial hall, Holon industrial zone, 100sq.m. Tel. 806636.

Sale, about 1000sq.m. built, on 3 dunam. Coral, 292616, 288943.

Sale, plot, 500sq.m., half is built, power, phone. Tel. 624110.

Rental, Kiryat Arye, 560sq.m., ground floor, 300sq.m. first floor, phones, power, easy access for vehicles. Coral, 288943, 292616.

Bargain! New 15sq.m. steel storeroom, coated interior, can be dismantled, assembled. 03-473259.

Sale, industrial structures, 2500sq.m., ground floor, also 7 dunams for construction, central location, in industrial zone, 400hp. + phones, offices. 03-653240.

Halls

Kiryat Arye, Petah Tikva, sale/rental, various sized halls, phone possible, convenient mortgage and financing terms. 03-262143-4, 08.00-14.00, 03-220287, 08.00-14.00, 16.00-19.00.

Industrial Premises

Entrance to Rishon Lezion, to let, 135sq.m., phone, lift. 03-757760.

Offices

Rental, Ramat Gan, 400sq.m. each floor, distribution, phones, parking. Coral, 288943, 292616.

2 spacious + waiting room, 98 Allenby. 3rd floor, renovated. 03-621627.

Rental, Tel Aviv, structure for offices, 4 storeys, 750sq.m. each, phones, 2 lifts, parking. Coral, 292616, 288943.

Savyon Carpentry, office furniture production and marketing, large selection, 20 Messilat Wolfson, Tel Aviv. 03-823325.

3 rooms, power, all purpose, Lilienblum, 03-836591, 03-658969.

Savyon carpentry, manufacturing and marketing office furniture, large selection. 20 Mesilat Wolfson, Tel Aviv. 03-823325.

Ramat Hasharon, centre, to let, 2½, fully airconditioned, phone, $300. 03-478658.

Lawyers only! Lawyer's office to let, in new office building near Mann Auditorium, rental from year, 4 rooms, adjoining conveniences. 03-260192, 08.30-13.00.

Plots

Kfar Saba, plot for 2 cottages, joint construction, combination possible. 052-33470.

Raanana, prestigious location, 835sq.m., for 2 cottages. 03-449636.

Between Bar Ilan and Kiryat Ono, 300sq.m. for sale. 784127, not Shabbat.

Savyon, plot for sale, 1350sq.m. with construction plans for 340sq.m. house. 03-751431, not Shabbat.

If you own a plot, or can arrange a purchase deal, in Haifa, Krayot, North, an excellent deal is open to you. 04-706378-9.

Herzliya Pituah, single plot for villa, from private, 550sq.m., plans, building permit. Apply, no agents. 03-706042.

هكذا من الأصل

HE JERUSALEM POST

CLASSIFIED ADVERTISEMENTS

In cooperation with Haluah He'adif of MA'ARIV and DAVAR

All classified advertisements for Friday submitted to Haluah He'adif by the Wednesday evening preceding publication appear in this section

הלוח העדיף־לוח מעריב

כל מודעה מתפרסמת ב מעריב ודבר

Matrimonial

General

JERUSALEM

HAIFA

Business

Personal

Announcements

Agriculture

Health

FLATS

Villas & Houses

2—2½ ROOMS

3—3½ ROOMS

4 ROOMS & MORE

Keymoney

PURCHASE/SALE

For Sale

Furniture

Groups

Holidays

Schools/Lessons

Services

Travel & Tourism

Vacations

Musical Instruments

PERSONNEL

Situations Vacant

BUSINESS

FLATS

Contractors

Villas & Houses

Flats for Sale

1—1½ ROOMS

2—2½ ROOMS

3—3½ ROOMS

Plots

Shops

GENERAL

Schools/Lessons

Flats for rent

4 ROOMS & MORE

FURNISHED ROOMS

Flats Wanted

PURCHASE/SALE

For Sale

Carpets

Furniture

Musical Instruments

Pets

Refrigerators

Televisions

Keymoney

Furnished Flats

Washing Machines

Purchase

PERSONNEL

Situations Vacant

Situations Wanted

BUSINESS

Offices

Plots

Shops

GENERAL

Personal

Schools/Lessons

Services

Flats for Sale

Flats for rent

Furnished Flats

Netanya

Ashdod

HUNDREDS MORE CLASSIFIED ADS APPEAR ON PAGE 12-13

TEL-AVIV
DAHAF DIZENGOFF
116 Dizengoff St.
Tel- 03-239952
(Open till Midnight)

TEL-AVIV
DAHAF BEN-YEHUDA
7 Ben-Yehuda St.
Tel- 03-656120
(Opp. MOGRABI Cinema)

DAHAF
YEHUDA HA-MACCABI
13 Yehuda Ha-Maccabi St.
Tel - 441908

TEL-AVIV
DAHAF ALLENBY
123 Allenby St.
Tel- 03-611806
(Kikar Ha'moshavot)

MORE EFFECTIVE CLASSIFIED ADS!
DAHAF
offers a free professional service for all categories of classified ads at regular newspaper rates — no extra charge!

HAIFA
11 Herzl St.
Hadar Ha'carmel
Tel- 04-667666

JERUSALEM
43 Jaffa St.
Tel- 02-226335/6

AND IN ANY OF THE OTHER 46 DAHAF AGENCIES THROUGHOUT THE COUNTRY.

THE JERUSALEM POST

CLASSIFIED ADVERTISEMENTS
In cooperation with Haluah He'adif of MA'ARIV and DAVAR
All classified advertisements for Friday submitted to Haluah He'adif by the Wednesday evening preceding publication appear in this section.

לוח העדיף־לוח מעריב
כל מודעה מתפרסמת ב מעריב ודבר

LAST MINUTE ADS ★ LAST MINUTE ADS ★ LAST MINUTE ADS ★ LAST

Flats

Contractors

Rauchwerger offers in Hod Hasharon centre 4-4½, roof, penthouse under construction. 052-88365.

Herzliya. Reiman offers 4-5 in luxurious building, 6 flats. 052-86283.

Petah Tikva, 18-22 Rehov Rothschild, prestigious project sale began. 4 buildings, 8 floors. 4 room luxurious flats. for details contact Aviv Contractor Building Co., 112 Rehov Hayarkon, Tel Aviv. 298733.

Neve Nir, Nes Ziona, 4, 5, room flats, roof flats, lovely area, adjacent swimming pool, walk-in closets, from $55,000. Isco. 656161.

New building for those eligible, young couples, 3-4 rooms, Ramat Hanassi, from IS460,800. First come, first served. Isco Buildings, 35 Rothschild, Bat Yam. 869330.

Ramat Aviv Gimmel, 4, 4½, from $50,000, personally suited payment terms. Occupancy within 5 months. Isco. 656161.

North Tel Aviv, Hadar Weizmann Towers, 4 rooms. 155sq.m., campaign price from $140,000, exceptional terms. Special reduction for 3 flats only. Isco. 656161.

Tzel Alonim, Herzliya, large flats, 470699, 483272, Sunday-Thursday.

Tzel Alonim building in Kfar Sava, 4½ rooms. 483272, 470695. Sunday-Thursday.

Yarkon Park, 5, Afeka cottages, Holon 3-4, Kedem. 03-478480.

Ramat Hanassi, new Livorno Towers, unprecedented campaign for 1st five flats. Isco Buildings. 35 Rothschild, Bat Yam.

Neot Dovrat, Ramat Hasharon, 11 Rehov Nordau, 7th floor, luxurious roof flat, immediate occupancy, $160,000, excluding VAT. Apply, 38 Sokolow, Ramat Hasharon. 03-482726.

Looking for good investment? Come today to see the luxurious flats in Savyonei Aviv, the new neighbourhood in Ramat Aviv Gimmel; 145sq.m. which can be divided into 4 or 5 rooms. Africa Israel Investments Ltd. (the company that built Savyon). 03-650281, 03-751540, after work hours and on Saturdays 03-650437.

Great flat, 5 rooms at price you haven't dreamed of. Givat Savyon, closest place to Savyon. Call today Africa Israel Investments Ltd. (the company that built Savyon). 03-650281, 03-751540.

Tzameret's new star, Tzameret Aviv's star flats, Ramat Aviv, want to see? Call today Africa Israel Investments Ltd. (the company that built Savyon). 03-650281, 03-751540.

A dream cottage in Savyon, semi detached, 4 bedrooms, 2 storeys, on half dunam. Africa Israel Investments Ltd. (the company that built Savyon). 03-650281, 03-751540.

Villas & Houses

Tel Benyamin, near Exchange, 4-room penthouse for rent, clinic, office, private. 03-721887.

Caesarea, villa to let, 300. Tel. 054-73105, home; 054-83552, office.

Ramat Hasharon, luxurious flat, roof with closed room, 18 Rehov Ussishkin. 03-491161, daily. 16.00-19.00 only.

Hadera, prestigious, central, quiet, house + small house, $180,000. Tel. 03-756183.

Herzliya Pituah, villa to let, 4 rooms, furnished. Tel. 228055, office; 473534, home.

Ashkelon, wonderful villa, 300sq.m. construction on 670 area. Tel. 051-321488.

Rauchwerger offers: Herzliya, central, quiet, 5, 6, basement, 3 levels, finishing stages and beginning construction. 052-88365.

Raanana, luxurious villa, 3 levels, 10 rooms, 320sq.m., phone, 860sq.m. plot. 052-87121.

Herzliya Pituah, villa to let, 3½ rooms, unfurnished, luxurious kitchen, ½ dunam, $400. Alon Realty, 052-70453.

Herzliya Pituah, high level, villa, 7 rooms, airconditioning, phone, central heating, luxurious kitchen, 2½ conveniences, ½ dunam, $235,000. Alon Realty, 052-70453.

Rishon Lezion, luxurious cottages for religious clients. Anglo-Saxon, 43 Rothschild. 991346.

Herzliya Pituah, Rehov Haeshel, under construction on 500sq.m., special architecture. 03-266731.

Kfar Saba, bargain, new cottage in 2 family, 6 rooms, $155,000. Diron Dirot. 54 Weizmann. 052-32965-6.

Moshav Neve Yerek, house for sale. 03-905802.

Villa, Zichron Yaacov, fantastic view, 3 bedrooms + option of finishing 2 more, modern oak kitchen, 2 bathrooms, garage, workroom under roof, dunam land, 3 levels. 063-90629.

Required for rental as office, private house + phone, parking, Ramat Gan, Shikun Dan, Givat Shmuel, Kiryat Ono, etc. Tel. 798291.

Shikun Dan, special, split-level, private garden, 4 tenant, $160,000. 03-474253.

2 family corner cottage, special, Herzliya Hatzeira, partially furnished. 052-86480.

For rent, villa in Moshav Talmei Menashe(near Tzrifin), phone, $300. Tel. 054-25128.

Ramat Gan, Shikun Hatzanhanim, unfurnished villa for rent, phone, garden. 02-532670.

Givatayim, luxurious villa for rent, fully furnished, airconditioned, 2-phones, 200sq.m. building, 1300m. garden, $850 monthly. 03-478815, evenings.

Kiron, 30 Stern, 5 room cottage, extras. 921385.

Herzliya Pituah, luxurious, well-arranged cottage, carpets, airconditioners, heating, 690sq.m. 052-77957, 03-265611.

A dream cottage in Savyon, semi-detached, 4 bedrooms, 2 storeys, on half dunam. Africa Israel Investments Ltd. (the company that built Savyon). 03-650281, 03-751540.

Tel Aviv-Yaffo

Flats for Sale

2—2½ ROOMS

Bargain, flat, 2½, land, Abu Kabir, Tel Aviv. 053-92031, 18.00-22.00.

Old and green Ramat Aviv, 2½, expansion possible, ground floor. 417019.

Bavli, 2, beautiful, luxurious, immediate, $60,000. Ganish. 03-210777.

Quiet north, 2½ large, airy, 3rd floor, frontal. 03-447494.

Bargain, 2½ rooms, phone, rental possible. 298848, 654819.

Yad Eliyahu, 2 spacious, well-kept, 3 exposures. 337606.

Near Municipality, 2, 2nd floor, frontal balcony, furnishings. 220731.

Kvish Hatayassim, 2½ rooms, American kitchen, IS510,000. 391467.

3—3½ ROOMS

3 rooms + half, North, 3rd floor. Tel. 45083.

Yad Eliyahu area, 3 + dinette, $50,000. Tel. 397315.

Near Ichilov, bargain, 3, 3rd floor, good condition. 263063.

Ramat Aviv Gimmel, 3 + tiled roof, high + lift. 263063.

North Tel Aviv: 2 rooms, $60,000. 3 rooms, 3rd floor, $62,000. Isralom. 03-236405.

Kikar Hamedina area (Sharett), 3 spacious, $95,000, bargain. 03-470931.

Afeka, near university, 3 room flat for sensible investor, available in July, bargain price, no agents. 423812.

Ramat Aviv Gimmel, 3 rooms, many extras, quiet area, $65,000. Isco. 656161.

Yad Eliyahu, 3 + dinette, beautiful, well-arranged, construction possible. 391473.

Shikun Dan, beautiful, special, $72,000. Anglo-Saxon, Maoz Aviv. 490269.

Louis Marshall, 3½ rooms, on pillars, heating, parking, cupboards. 457085.

Sderot Motzkin, north, 3 spacious, wonderful, no agents, $98,000. 442107.

Yad Eliyahu, 3 + dinette, beautiful, well-arranged, construction possible. 392272.

Near Naveh Avivim, bargain, 3 + dinette, additions, 87sq.m., 4th floor. 423636.

Maoz Aviv, near University, 3½, unusual, 118sq.m., high floor, 99,000. 03-481806.

Ramat Aviv, near Naveh Avivim, 3 + dinette, on pillars, 75,000. Tel. 426407, 654916.

Near Naveh Avivim, 3½, 5th floor, lift, heating, 414240.

Afeka, near 3 Beit Halohem, 2nd floor, 60sq.m. Tel. 414471.

Ramat Aviv, for young couple, 3, 4th floor, 70,000, available immediately. 428468, 744412.

4 ROOMS & MORE

Bavli, 4, luxurious. 457320, 653627, 268419.

Ramot Zahala, 4, luxurious, dinette, double conveniences, walk-in cupboard, parking. 03-241401.

Ramat Aviv, sale, 5-room flat, possibly available immediately. 412519.

Neot Afeka, 4, 6th floor, double conveniences, parking. 413928.

North, prestigious 4-5 room flats. Isralom, 03-236405.

Ramat Aviv, 4-4½, prestigious. Isralom, 03-236405.

4 rooms, new, 72 Kvish Hatayassim, 2nd floor. 775398.

4, luxurious, Derech Hanitzahon, American furnishings, double conveniences, heating. 395961.

For serious buyers! Penthouse, magnificent, 310,000; 8, Sharett, luxurious, 400,000; 6, Kikar Hamedina, 330,000; 4½, Helsinki, 180,000; 4, 5th floor, luxurious, 165,000 - 200,000; 5½ + roof, Tzameret, 500,000; 5 + roof, like new, 155,000; 6 + roof, under construction, 170,000; two new 8 room flats, Tzameret, 320,000; 4, 170sq.m., on pillars, Antokolski, 160,000. Zahavi, 112 Ibn Gvirol, 03-233744.

Naveh Avivim, 4½, new, immediate. 03-796397, not Shabbat.

Ganei Zahala, 4, 4 tenants, heating, double conveniences, parking. 125,000. 475217.

Opposite Beit Barbour, 4, lift, heating, $60,000. 390527.

Derech Hatayassim, 4½, new, luxurious, modern design, phone. 03-836387, 053-92626.

Quiet North, 4 large, well-arranged, all improvements. Max & Spector, 217315, 269841.

Ramat Zahala. Under construction, 2 roof flats, 5½ rooms. Sales office (exclusively), Kidmei Diyur. 428658, 421535.

Sale, 4-room flat, 10th floor, 2 Rikanati, orderly parking. See on Shabbat 09.00-12.00, mornings.

Naveh Avivim, 4, dinette, walk-in closets, $132,000, immediate. Avivim, 625042, 417567.

Naveh Avivim, 5 luxurious, most desired building. Avivim. 425042.

New experience in flat-dwelling culture—star flats of Tzameret Aviv. Call Africa-Israel Investments, Ltd. (the company that built Savyon). 03-650281, 03-751540 or S.A.P., Ltd., 03-858848. We'll be happy to tell you about star flats built in Ramat Aviv.

New lush neighbourhood—Savyonei Aviv, Ramat Aviv Gimmel, luxurious flats under construction, 145sq.m. with possible division into 4 or 5 rooms. Africa-Israel Investments, Ltd. (the company that built Savyon). 03-650281, 03-751540. After work hours and Shabbat, 03-650437.

Flats for rent

North, frontal, lounge + 2, coloured bath + lift. 223401.

Tel Aviv, 3, third floor, Rehov Mahanayim, partially furnished. 445912.

2½, Sderot Chen, phone, airconditioner, 300, for doctor/lawyer. 450615.

Sderot Rothschild, 3, phone, 3rd floor, for residence/office. 428470.

Emek Bracha, 3 rooms, 3rd floor, airconditioners, extras. 03-625523, 03-218804.

Centre, 3, on pillars, heaing, phone, lift, 03-494301, 03-284150.

Ramat Aviv, 3, phone, partially furnished, first floor. 412366, 745148.

Ramat Aviv, 3, phone, immediate, partially furnished. 427310, afternoons.

Naveh Avivim, 5 rooms, long term, $500. 03-482070.

Tochnit Lamed, 4 luxurious, 8th floor, immediate occupancy. 03-416695.

3 room flat, 2 room flat. 654088.

Ramat Aviv, 5 room penthouse, double conveniences, phone, cupboards, view, for 2 years and more, 500. Tel. 03-448362.

Afeka, 3, fully furnished, $250. Tel. 41...

Keymoney

2 + hall, balconies, Dizengoff, $24,000. 03-423449, 03-248320.

2 rooms + dinette, balconies, 3rd floor, 16a Montefiore.

Reiness, 2 rooms, first floor, for elderly couple. 03-419605, evenings.

Neve Shaanan, 2 rooms, balcony, non-residential. 335952, from 17.00.

2 well arranged rooms, possibly for sale, immediate. 298848, 654819.

Furnished Flats

Naveh Avivim, 4½ furnished, phone, for year. 821552, mornings 413819.

Ramat Aviv Gimmel, 3, phone, $290. 03-425046, 052-70305.

Flatmate for furnished flat + phone + heating. 395096, 260036.

North, 4, fully deluxe, possibly long term. 03-444207.

3, North, Rehov Dafna, office phone, immediate. 722682.

For couple, 3, south Zahala, furnished + phone, 175. Tel. 481405.

Tel Aviv, opposite Moriah Hotel, beautiful 2 + phone. 03-490640.

Ramot Aviv, 2 furnished rooms + hall, phone. 416845, 15.00-17.00.

To let, central Tel Aviv, studio flat, complete, for tourist. 03-298541.

North, flatmate, 2 rooms, $100, immediate. 456168.

Tel Aviv, furnished studio flat, airconditioner, complete luxury. 728601.

North, 3½, luxurious, airconditioned, from 1.11.81, for any period. 03-246541.

Ganei Zahala, 2½, partially furnished, phone, ground floor. 03-470496.

For young, North, 2½, fully furnished, lift, heating. 03-442566.

Ramat Aviv, flatmate, furnished, phone, $125. Tel. 421725, 833674.

Flats Wanted

Interested in purchasing 3½-4 in North, Ramat Aviv, Lamed, Neot Afeka. 263063.

Holon-Bat Yam

Flats for Sale

2—2½ ROOMS

Rehov Remez, 2½, 3rd floor, frontal, lovely. 869330, Isco.

Bat Yam, 9 Remez, 2½, 3rd floor, IS500,000. Tel. 878143.

3—3½ ROOMS

Bat Yam, wonderfully arranged, 3 + half, prestigious area. 863167.

Holon, central and quiet, 3 + solar boiler, fitted cupboards, 4th floor. 990425.

Bargain, 3 luxurious, Zalman Aranne, extras, flexible. 879971.

Ramat Hanassi, 3, 1st floor, on pillars. Contact from 13.00. 03-596717.

Holon, Shenkar, 3, 3rd floor, on pillars, $48,000. Tel. 858665.

Kiryat Sharett, 3, 72, 2nd floor, quiet, centre. 04-724166.

Ramat Hanassi, 3, frontal, renovated with extras. 894873.

Neot Rahel, 6th floor, 3 rooms, luxurious. 822850, 894310.

Ramat Hanassi, Kaf-Tet Benovember, 4 + dinette, 5th floor, $55,000. 590552, 847191.

Neot Rahel, 3 + dinette, additions, American kitchen. 854232, home.

Holon, 3½, well-arranged kitchen, view, 6th floor, 3 exposures, lift, flexible occupancy. 853587, not Shabbat.

3 large, additions, 17a Hashikma, Bat Yam. 877855, Yarkoni.

Balfour, 3½ + dinette, well-arranged, additions, parking. 865240.

4 ROOMS & MORE

Facing Gan Eshkol, 4, lovely, 1st floor. Isco. 869330.

Holon, lovely area, special, luxurious, 4½, 130sq.m., double conveniences, private heating, parking, 3 exposures, breathtaking view, extras. $125,000. 03-843537.

4 rooms, frontal, double conveniences, 3rd floor, 5 Rehov Uziel, Bat Yam.

Bat Yam, luxurious 4, corner, improvements, extras, parking. 03-874723.

4, Neot Rahel, Yoseftal, 96sq.m., 9th floor, double conveniences, American kitchen. 750,000. 754753, 895055.

Flats for rent

Bat Yam centre, 3, spacious, phone, fitted cupboard. 03-863144.

Bat Yam, 4, 2nd floor, lift, phone, long term. 03-583721.

Holon, Neot Yehudit, monthly rental, 5, double conveniences, $250. Tel. 03-655559.

Kiryat Sharett, 3 rooms, unfurnished. 844605.

FURNISHED ROOMS

Near University, room separate entrance + conveniences, tourists preferred. 03-424481.

Dan Region

Flats for Sale

Petah Tikva, lovely area, Kfar Ganim, Ein Ganim, luxurious 4, 4½, 5 room flats for sale, reasonable payment terms, mortgage possible. Tel. 905474-5.

1—1½ ROOMS

Ramat Chen, 1½ rooms, no agents. 760272. Saturday only.

Ramat Gan, Arlosoroff, spacious studio flat, phone. 413036, 739950.

Ramat Gan, private room, phone, furnished, quiet. 799830.

2—2½ ROOMS

Givat Rambam, Givatayim, 2½ + hall, double conveniences, all ceramic, 3rd floor, 4 exposures, $70,000. Tel. 03-261830.

Ramat Gan, 2 rooms, nice, central, quiet, phone. 732641.

Ramat Gan, 2, 2nd floor, well-arranged, American kitchen. 737887.

Givatayim, 2 large + dinette, balconies. 03-611471, work, 03-742049, home.

Petah Tikva, Rehov Hess, 2 ... 914794.

For serious, Ramat Gan, 2½, original, perfect, 84sq.m. 767310.

3—3½ ROOMS

Ramat Gan, 3½, unfinished, ground floor, garden, storage. 8 Fabrigat, Kiryat Borochov.

Ramat Gan, 3½, 3rd floor, beautiful, 12 Hareuveni. 777084, 726621.

New building, Rehov Rokah, Ramat Gan, penthouse + 3½ room flat. 622607.

Givat Ramban, 3, on pillars, well-arranged, spacious, wall closets. 316104.

Ramat Gan, luxurious, 3½ room flat, 3 fitted cupboards, wall-to-wall carpeting, designer living room, double conveniences, heating, extras. 719003.

Rimon, 3 room flats, breathtaking view. 03-773637.

Petah Tikva, 3, large + dinette, balconies, on pillars, frontal. 444542.

Bnei Brak, Kiryat Herzog, 3 + dinette, 1st floor, on pillars, well-arranged, immediate, 52,000. Tel. 454598, 700748.

Special 3½ room flat, 3 balconies, Beit Dubiner, quiet, central Ramat Gan, dead end street, near nature reserve, $120,000. 749341.

Givat Savyon, 3 rooms, $54,000. Isralom, 03-226224.

Givatayim, 3 room flat, large, improved. Isralom, 03-236405.

Givatayim, Sirkin, 3 + hall and balconies, on pillars, cupboards, solar heater, 3 exposures, well cared-for, 75,000. Tel. 03-727029.

Givatayim, wonderful, 3 large rooms, closed balcony. 03-222683, work; 03-310538, evenings.

Kiron, Zamur, 3, quiet location, special, 50,000. 03-768443.

Petah Tikva, 40 Katznelson, 3, extras, 2nd floor, quiet, 500,000. 776773, not Shabbat.

Kiron, 89 Zahal, flat 6, 3, special, kitchen, heating.

Rimon, 3 rooms, extras, 6th floor. 754781.

Ramat Gan, Rehov Etzel, 3, 7th floor, view. 03-775099, 02-660523.

4 ROOMS & MORE

Ramat Ilan, 4, double conveniences, heating, 5th floor. 03-712817, 04-253345.

Ramat Ilan, 4, extras, heating, IS588,000. 756183.

Givatayim, 4 rooms, 3 exposures, quiet, view, 5-tenant building, flexible occupancy. 312261.

Rimon, near Savyon, 4½, balcony, 6th floor, $120,000, available end of 1982. 03-753713.

Ramat Gan, 4 + dinette, charming, many extras, lift. 796391.

Petah Tikva, 4 rooms, 150sq.m., 13 Ahad Haam. 03-912154.

Centre Ramat Gan, 4 (planned for 6 rooms). 03-733004.

4, luxurious, Ramat Gan, Sderot Yerushalayim, balconies, American kitchen, parking and extras. 03-775089.

Kfar Ganim, Hanessiim, 4 luxurious, frontal, $92,000. 03-920898.

Ramat Ilan, 4 rooms, 6th floor, phone, $90,000. 03-490507, 03-712384.

Neve Monosson, 4, 4th floor, no lift. 754393 from Friday, 17.00.

Ramat Gan, Oasis, 5 room flat, central, quiet location, facing Rehov Herzl-Zohar, all improvements. 03-722795.

Petah Tikva, wonderful, 4, fitted carpets, cupboards. 929328.

Attention! Unlinked mortgage for those buying 4 room flats in Givat Savyon, available immediately, closest location to Savyon. Call Africa Israel Investments Ltd. (the company that built Savyon). Tel. 03-650281, 03-751540.

Flats for rent

Kiryat Krinitzi, 4½ + phone, 10 months, $300. Tel. 229212.

Centre Ramat Gan; immediate, 2 frontal, excellent condition. 03-782893.

Kiron, 52 Stern, 4-room cottage, lounge. 03-392273, 03-744548.

Bnei Brak, Menahem, 3, on pillars. Details: Rabbi Satman, 18 Kotler.

Ramat Gan, ground floor, 2 rooms, quiet area. 741396, 763557.

Givatayim(Givat Rambam), 2½, unfurnished, phone, fitted cupboard. 317852.

Givatayim, 3 unfurnished, phone, above Shavit Cinema. 02-285201, 03-744511.

Kiron, 3, 3rd floor, phone, unfurnished, furnishings possible. 03-755384.

To let, Ramat Gan, 4 rooms, phone, $300. 03-622515.

Ramat Ilan, 4 rooms, lift, heating, no phone. 03-752152.

Givat Savyon, 3 room flat, partially furnished. 03-226124, 03-581054.

Ramat Gan, 4 large, cupboards, airconditioner, phone, for traditional. 764930.

Furnished Flats

Ramat Gan, quiet flatmate, beautiful flat. 764383, not Shabbat.

Givatayim, studio flat, fully furnished, phone, $150. 03-726202.

Kiryat Ono, 4½, fully furnished, phone, immediate. 716050, not Shabbat.

Bnei Brak, Avtalion, 4, parking, phone, heating. 784494, from this afternoon.

Hasharon

Flats for Sale

Hod Hasharon, luxury flats, lovely area, 4-5 rooms, reasonable terms. Tel. 905474-5.

Kfar Sava, building campaign on Rehov Hakalanit, IS50,000 reduction on purchase of 1st three flats, until 1.10.81. Mortgage possible, to IS300,000. 4, 5, cottage, penthouse. Dirot Doron, 54 Weizmann. 052-32965-6.

Ramat Hasharon, 3 rooms + roof, 3 years old, spacious, extras, double conveniences, walk-in closet, work corner, storeroom, covered parking. $110,000, immediate. Tel. 03 494262.

Kfar Saba, two family, 3½, 375sq.m., construction of cottage possible. 03-730518, 03-738042.

Kfar Saba, second stage of sale. Dov Hos Project begun, 5 rooms, 140sq.m. + separate unit, adjacent conveniences, separate entrance, starting from 880,000; no agents. Hatzomet. 052-20533.

Raanana, Kfar Saba: the best areas, selection of flats in different stages of construction. Raanana: 3, from 600,000; 4, from 745,000; 4 + roof + room, 910,000; Kfar Saba: 3, from 560,000. Also for eligibles: 3½, from 680,000; 4, from 800,000; 5, from 900,000. Unlinked instalments, no agents. Office, Dirot Rom, 38 Weizmann, Kfar Saba, 052-26558.

3—3½ ROOMS

Herzliya, 3 + dinette, 100sq.m., phone. 052-85966.

Hod Hasharon, 4, 125sq.m., luxurious, 69,000. 7 Hageula, Bachar.

Herzliya, 3, 3rd floor, 110, extras, $62,000. 052-86924.

Kfar Saba, 3 + dinette, quiet, beautiful area. 052-37733.

Raanana, 3½ + extras, 1st floor on pillars. 052-22937.

Herzliya, 3 rooms on pillars, new. $60,000. Isralom. 03-226224.

Kfar Sava, 3½, spacious, well arranged, 3rd floor, unfurnished, immediate occupancy. 052-20877.

Ramat Hasharon, for quick deciders! 3½, 1st floor, central, quiet. 03-474922.

Herzliya Hatzeira, from architect, 3, large, quiet, special, view. 052-52795.

4 ROOMS & MORE

Ramat Hasharon, 4, 2nd floor, frontal, parking, 103,000, immediate. 485477.

Herzliya Hatzeira, 5 rooms, large, 3rd floor, lift. 470699, not Shabbat.

Ramat Hasharon, 4, luxurious, immediate vacancy, $115,000. 03-476557.

Raanana, luxurious, 4, new, excellent location, lift, adjacent parking, double conveniences, immediate. 052-23752.

Ramat Hasharon, 4 rooms, phone. $80,000. Alon Realty. 052-70453.

Hod Hasharon, 4 + workroom, cupboards, 130sq.m., $73,000. 052-29895.

Herzliya Hatzeira, 4, 1st floor, frontal, flexible occupancy. 052-51820.

Kfar Saba, 4, walk-in cupboard, well-arranged kitchen, 3rd floor. 052-42078.

Flats for rent

Herzliya, 4 rooms, phone, 2nd floor, central, for one year + option. 052-86276.

Raanana, 5 + roof, 5th floor, lift. 052-29885.

Ramat Hasharon, 4 rooms, new, quiet, parking, airconditioning, from November for 2 years. 03-454777.

Kfar Sava, 4, luxurious, 11 Hashahar. 03-392273, 03-744548.

Raanana, new 5 + solar heater, for 1 year +. 03-397840, 03-394185.

Herzliya, new, 3, lift, American kitchen. 03-226462, 052-50520.

Furnished Flats

Herzliya centre, quiet street, 4½, fully furnished, phone. 03-418872, from 14.00.

Southern Region

Flats for Sale

Rishon Lezion, 4 large rooms, centre, Rehov Harav-Singer, $74,000. 996671.

3—3½ ROOMS

Rehovot, 3, 2nd floor, central, quiet. 11 Mapu, Atia.

Rishon Lezion, Abramowitz, 3, parking, 3rd floor, flexible vacancy. 957653.

Immediate, Rishon Lezion, Bernitzki, 3, 3rd floor, 100sq.m., 4 balconies, country style kitchen, cupboards, improvements. 996874.

Rehovot, near Institute, 3½, ground floor, garden surrounded, 76,000. 054-74513, not Shabbat.

Rishon Lezion, large 3, elevated ground floor, central, quiet area, $45,000. 03-479026.

Rishon Lezion centre, 3 room flat, suitable for offices. 03-992986.

4 ROOMS & MORE

Ashkelon, Afridar, 4 well kept rooms, bargain. 051-32312.

Rishon Lezion, 4 rooms, large, well arranged, 3rd floor, lift. 941802.

Rehovot, 4, 4 exposures, extras, in 4 flat building. 054-58763.

Rishon Lezion, 4, 7th floor, spacious, central, 5 Tarmab, flat 25.

Ashkelon, Afridar, centre, lovely 4 room flat. 051-33187.

Ashkelon, Barnea, 4 rooms, well arranged, 051-30081, afternoons.

Rishon Lezion, immediate, 4, 590,000; 3, 500,000. Anglo-Swxon, 43 Rothschild. 991346

Flats for rent

Rishon Lezion, 3½ + dinette, parking, double conveniences, immediate. 581017.

Rishon Lezion, Kidmat Rishon, new, 3½, 4th floor, solar boiler. 03-996062.

Rishon Lezion, 3, prestigious area, phone, fitted cupboard. 055-36495.

Vehicles

Cars for Sale

Renault 5, GTL, 1977, 60,000km., well kept. 051-24373, evenings.

Fiat 128, 1973, one owner, 65,000km., IS60,000. 259771.

Due to departure, Volvo 144, 1973, automatic, 132,000km. 929971.

Subaru station 1400, 1973, second owner, 92,000km., IS60,000. 756453.

Subaru 1400, 1979, one owner, 30,000. 03-738922.

Alfasud 1300, 1979, 35,000, luxurious, one owner. 03-410466.

Peugeot 204, 1976, dual purpose, windows, excellent. 052-36170.

Opel Rekord, 1977, automatic, 72,000km. 053-96067.

Fiat 127CL, 1979, 4 doors, from doctor, one owner, one year test. 03-889799.

Bargain, Fiat 124, 1979, special, 11,000km. 703107.

Fiesta L, 1979, excellent, 60,000km., IS115,000. 052-20941.

Subaru, 1600, 4, one owner, 1979, automatic, 48,000, lovely. 03-453368.

Peugeot 404 van, 1977, closed box, IS80,000. 055-91761.

Subaru coupe, 1973, radio, alarm, IS50,000. 03-993632.

Cortina, 1977, station, automatic, excellent. Tel. 03-421526.

For sale, Fiat 127, 1973, one owner, IS52,000. 03-850413, home; 03-827237, work.

Subaru 1600, station, 1979, 35,000, excellent condition. 055-35265.

Subaru 1600, 1979, one owner, excellent condition, 46,000km. 052-83393.

Cortina, 1971, beautiful, IS60,000, bargain. 338586.

Alfetta 1600, 1979, one owner, as new, 50,000. 04-331388, 04-667793.

Subaru 1400, 1976, 105,000km., orange, well-kept, beautiful. 052-34023.

Transit, 1973, 1976 engine, windows, passenger seating. 053-96504.

Peugeot 404, 1974, automatic, second owner, airconditioner, test. 802435, 615447.

Citroen Deux Chevaux, 1960, without test. Tel. 04-932749.

For sale, Peugeot 504, 1975. Tel. 065-81710, 065-81711.

Subaru 1600, 1979, Dr. Cohen. 03-788904, not Shabbat.

Cortina GL, 1978, automatic, 19,000, as new, one owner. 852865.

Simca van, 80, IS100,000. Tel. 658397, 052-31943.

Escort 1100, 1975, one owner. 56,000km., 70,000. 712123.

Valiant sport, 1973, automatic, airconditioner, second owner, beautiful. 759437.

For serious, Ford Fairmont, 1979, second owner, bargain. 490492.

Sophisticated caravan for 6 people, equipment + refrigerator and gas. 03-485107.

Alfasud Super 1979, excellent condition. 613890; 415205, evenings.

Fiat 600, 1963, beautiful, dynamo, water pump, spray, 85,000. Tel. 03-473563.

Volvo Station, 1979, airconditioning. 052-32087.

Ford Truck 1614, for sale, after engine overhaul, 7 metres without box, with airconditioning Tel. 057-78782.

Dodge Dart, 1970, automatic, airconditioning, power, beautiful. 052-33951.

Peugeot 404, 1973, automatic, second owner. 052-33064.

Escort 1100, 1975, excellent condition. 316230 from 16.00.

Dodge Dart, 1974, airconditioning, tape. IS130,000. 03-415748.

Renault 12, 1978, excellent, one owner. 03-622787, 054-75256.

Peugeot 504, automatic, 1977, second owner, from disabled, 38,000km., radio-tape, excellent. 03-241440.

GMC General two truck (Kardosh), 1980 model, new condition, must be sold. Tel. 739121, work; 901318, home.

Ford Fiesta 80, like new, 24,000km., roof-rack, luxury model, stereo system + extras, $13,000, for serious only. 421539.

Bargain, passport to passport, Renault 5, 1980, like new. 03-778156.

Peugeot 404, 1972, extras, tyres, test, rare. 854158, Lerner.

Fiat 128 special, 1979, 37,000km., like new. 03-393948.

Fiat 127, 4 doors, 1979, 25,000km., one owner. 053-52045.

Ford Fiesta 79, 42,000km., IS115,000. 063-32574.

Renault 12, 1972, 4 doors. 054-74882.

Simca 1307 GLS, 1978, 80,000, IS105,000. 03-470886.

Fiat 128, station, special bargain, 1976, excellent condition. 418888.

From tourist, Mercedes Benz, 230, 1977-8, automatic lock. 242730.

Fiat 124, 1978, 37,000, one owner, test, radio, alarm. 875307.

Volvo station, automatic, 1972, excellent, renovated, roof rack, tape. 854721.

Citroen GS, late 1978, one owner, 25,000km. 03-654204.

Prinz 4, 1969, spray, year test, exceptional. 658531.

Subaru 1400, excellent, 1979, from rental, Holon, 3-2 Martin Buber, Tenenblatt, Saturday.

Pontiac Grand Prix, 1979, as new, one owner, all extras, improvements, 295883, from Sunday.

Subaru 1600, hardtop, 1978, 5 gears, 43,000km. 03-260485.

Fiesta, 1979, 21,000km., radio. 063-25680.

Bargain, Ford Fiesta, 1978, first owner, 46,000km. 902825.

Ford El-Camino, 1975, tax recognized, excellent. 067-61707.

Fiat 127, 1974 IS57,000. Tel. 913217.

Cortina station, 1974, automatic, rare condition. 03-928077.

Opel Rekord, 1974, one owner, well kept, 235,000km. 04-252354.

Bargain! Carmel, civilian, 1969 + test, spray. 821053, from 15.00.

For sale, Jeep + closed box 20 Gladiator, 1976, engine overhaul, like new. 052-50553, evenings.

Fiat 131 Special, 1976, well kept, one owner, from driving school. 063-24474.

Simca 1100, 1975, 5 doors, excellent condition. 052-83270.

Volvo 1970, automatic, excellently kept. Tel. 804663.

For sale due to renewal of company's car fleet, 2, 4-door Fiat 127's; Fiats 124, cars from 1980. Call: Exclusive Co., 242181, 242182, 249186, work hours.

Peugeot 404 van, 1974, excellent condition + metal box. 804663.

Fiat 132, automatic + airconditioner, 1979, well kept + improvements. 03-805753.

All new 1982 Fiat models, quick supply, 11 Shenkin. 03-291499, 04-669105.

German Ford Erika 1300 + Fiesta, 1982, new, choice of colours. 03-317274, 052-50874, 04-723300.

Cars are our business, honesty our way, satisfied customers our success. Hatzomet Cars, 03-330142.

Bargain, Subaru 1600, 1979, radio and extras, 122,000. 03-728286.

B.M.W. 1600, 1971, two owners, excellent, 67,000. 282749, 613072.

Fiesta L, 1978, 50,000km., test, radio, alarm. 595125.

Beetle, 1974, year test, 77,000km., 82,000. 054-52040.

B.M.W. 1600, 1973, due to illness, excellent + extras. 03-763628.

Subaru DL, 1400, 1979, extras, one owner. 054-58886.

Hagiva Garage, purchase, sale, exchange and car dealing, all kinds + lorries, vans, exchange possibility. 03-802534.

Saab original spare parts. Grossman Arye garage, 51 Rehov Levanda, Tel Aviv. 03-332813.

Escort 1976, one owner, 24,000km., excellent condition. Bat Yam, 2-10 Harav Maimon.

Subaru, 1976, automatic. Tel. 613479, 615170, 844823.

Autobianchi, elegant, 1979, 39,000km., as new, IS97,000. 052-72872.

Fiat 131, 1978, automatic, 1600, Mirafiori Special, 37,500km., second, private, rare, 052-91922, not Shabbat.

Opel Rekord, automatic, 1979, one owner, 40,000km. 859027.

Due to departure, Fiat 127, 1975, excellent condition. 244450.

Escort 1100-4, 1973, good. 03-291089, 09.00-13.00.

Ford Cortina, 68, excellent condition, test. 052-36628, not Shabbat.

Opel Rekord, 1972, good condition. 737056.

Escort 1300, 1980, 12,000km., radio, 140,000. 03-415675.

Beetle 1300, one owner, automatic, 1975, beautiful. 053-36666, 053-35340.

Sussita station, 1968, excellent condition. 053-36666, 053-35340.

Chevrolet Chevette, 1978, automatic, 150,000. 054-27891, evening; 054-23634.

Beetle 1500, semi-automatic, 1970, 71,000km. 423002.

Volvo 343, 1979, excellent condition, automatic, airconditioner, one owner. 471890.

Escort, 4 door, 1300, year test. 261402.

For immediate sale, Escort Erika + Ford Fiesta, 1982, new. 03-225217.

Immediate sale, Opel Kadett, 1982, new, 1300 + 1200, all models. 03-225217.

Peugeot 404, 1969 model, IS50,000. Tel.055-83491.

Volvo 244, 1976, automatic + airconditioner. 02-231537.

Peugeot 504, 1975, automatic, airconditioner, year test. 03-787332.

Bargain! 1968 Beetle, attractive, good + spray. 17,000. Tel. 02-712130.

Ford Escort 1100-2, 1974, 114,000km., formerly Hertz. 847470.

B.M.W. 2002, 1970, 1975 engine, IS55,000 + radio-tape. 053-23002.

Simca 1100 station, 1975, one owner, 65,000, 55 Arlosoroff, Petah Tikva. Work 03-916036, Avraham.

Subaru 600 van, 1981, like new. 051-84454, evenings 051-33395.

Opel Kadett, 1977, 80,000km., excellent condition.03-925931.

Alfasud, 1982, speedy delivery, credit. 03-291499, 04-669105.

Dodge Aspen, 1977, 58,000miles, excellent, IS200,000. Tel. 03-856041.

Renault 4, 1976, excellent condition, IS70,000. Tel. 03-429658.

Talbot, 1982, immediate delivery, credit. 03-291499, 04-669105.

For sale, Volvo F. 89, tow, double cabin, 1973, Beit Shean Harod. 065-81710, 065-81711.

Golf, 1976, automatic, test, 93,000km. Tel. 03-922042, 17.00-20.00.

Volvo 244L, automatic, excellent, 1978, 86,000km., airconditioner, power steering, IS270,000. 02-424487, 04-645005.

Dodge Aspen, 1979, special, 45,000 miles, excellent condition. 051-24758, 30866.

Ford 1210, 1979, insulated cabin + Dodge 400, 1963, closed. 03-992343.

Fiat 127, late 1978, as new, 17,000, 95,000. 791791.

Autobianchi Junior, 1979, one owner, excellent, 53,000km. 421255, from 14.00.

For sale Alfa sud, 1979, one owner. 946519.

Special price, immediate delivery, new Cortinas, 1982, all colours. 03-225217.

Fiat 124 station, 1974, excellent, radio, test in April. 03-448592.

Peugeot GT, 1973, excellent condition, year test, 75,000. 809291.

Special price, immediate delivery, new Cortinas, 1982, all colours. 03-225217.

Bargain, B.M.W. 1800, 1972, good, beautiful. 843024, work 268172.

Volkswagen-Variant 1600, automatic, 71, engine 1979, excellent condition. 844916.

Renault 12 station, 1974, one owner, well kept. 055-92768, evenings.

Special price, immediate delivery, new Cortinas, 1982, all colours. 03-225217.

Subaru 1600, GL, 1979, one owner, from doctor, as new. 063-26873.

Autobianchi, 1979, one owner, year test. 063-70301, 03-428759.

Volvo tow-truck, single 1220-M, excellent condition, 1976. 882133.

Commercial Saab, 1966, excellent mechanically, externally. 13,000. 053-99963.

Renault 5, 1979, 36,000km., excellent condition. 03-808727.

Motorbikes

Honda 1-125, 1974, excellent, test. 04-86683, Shabbat afternoon.

Yamaha 1000, 1981, from passport, $3,000. 751050.

Bargain due to trip, Hawk 79, parts, as new. 03-413668.

For sale Jawa 350, 1980, as new, additions. 256510.

Honda 400 Superdream, 20,000km., one owner, 057-76733, 03-843243.

BSA 600, 1961, overhaul, year test. 802340.

New! Moped rental-sale, like Greece, for any purpose. 834105.

Cars Wanted

Need immediately, 2 (used) tyre rims and 1 (used) tyre for 1979 Lancia. 02-418682, 03-410756.

Seeking Peugeot 404, poor mechanical condition possible. 584771.

Haifa

Cars for Sale

Citroen G.S., 1974, possible in exchange for station. 065-93562.

Opel Kadett, automatic gear, 32,000km. 04-246616.

Bargain, Pontiac Acadian Chevette, 1980, 1600 engine, automatic, 31,000km., passport to passport possible. 441130.

Fiat 131, 1979 ,30,000km. Tel. 333820.

Tender, must sell to highest bidder, Rekord 1700, automatic, 1976, automatic, exceptional condition. 732178.

BMW 316, 1976, like new, IS180,000. Tel. 04-920225.

Citroen Pallas, 1978, 33,000, semi-automatic, good condition. 86656.

Fiat 127-2, 1978, like new, one owner, 55,000km. 253437.

Beetle 1300, 1972, excellent condition, second owner. 332579.

Fiat 127-2, 1978, 35,000km., like new, one owner, 253437.

Volvo 144, 1974, automatic, airconditioner, second owner. 04-674701, 40-662781, 04-662230.

Simca 1307, 1978, from rental, 60,000km., excellent. 04-253418.

Ford Escort, 1974, general overhaul, IS65,000, excellent. 83780.

Subaru station 1400, good condition. 065-56090.

Subaru 1400, November 1979, 31,000km., like new. 04-80854.

Ford Escort L, station, 1978, outstanding condition. 04-222746.

Volkswagen Passat, 1977, 1300, 1977, well kept, extras. 528897, 525145.

Fiat 128, 1973, as new. Tel. 531090.

Citroen Dianne 6, 1978, as new. 333524.

Golf 1100-5, 1975, excellent, second owner. 530835, 522992.

Pontiac LeMans, 1974, well kept, fully automatic, airconditioner. 04-253555.

Subaru DL, 1400-4, 1977, 87,000km., exchange possible. 233759.

Cortina 1600, 1977, automatic, vanilla coloured roof, bargain. 04-247320.

Lancia 1600, automatic, 1979, 20,000km.; year test. 04-731354.

Bargain, Beetle, 1974, 48,000km., excellent, test. 04-224725.

Opel Rekord, 1973, automatic, IS77,000. 532061.

Subaru 1800 G.L.T.3, May 1981, excellent condition, 9,000km., guarantee. IS180,000, 04-246974.

Peugeot 304 station, 1972, one owner. 04-920408, weekdays, work.

Lancia 1977, 90,000km., excellent condition. Horowitz. 637939.

Dodge, 4 years, test, airconditioner, stereo, rare. 645196, work.

B.M.W. 316, 1976, 87,000km., IS155,000, well-kept. 04-251733.

Alfetta 1.6, 1979, excellent condition. 04-255865.

Lancia 1600, 1978, airconditioning, stereo, second owner. 04-84749.

Subaru, 1979, 1400, one, test, radio, extras, excellent. 718307.

Volvo 245, station, 1975, automatic, airconditioner, power steering. 237568; home, 229219.

Dodge Dart, 1974, luxurious, airconditioning, stereo, 140,000. Tel. 04-642742, 04-705246.

Subaru 1600, station, 1978, one single driver, 35,000; Subaru 600 minibus, 1978, 46,000, like new. 04-255124.

Motorbikes

Vespa 50, 1967, good condition, IS5,000. 065-66207.

Jawa 80, 3,000km., $2,700. Tel. 04-934774.

Jerusalem

Cars for Sale

Jeep 6 + cabin, 1974, 25,000km. after overhaul, IS35,000. Tel. 02-533934.

Volkswagen 1300, 1969, 140,000km., IS45,000. Tel. 02-526984.

Fiat 131, 1979, one owner, IS135,000. Tel. 423471.

Escort 71, 1100-2, excellent condition. 02-421015.

Transit 1974, excellent mechanical and external condition, year test. 02-521902, weekdays.

Jeep, 1977, long chassis. Tel. 661041.

Volvo 343, 1979, from disabled, 45,000km., excellent. 02-630346.

Due to departure, Fiat 127, 1981, 7,500km., one owner, IS110,000. Tel. 417414.

Marina 1300, 1978, automatic, from disabled, 40,000km. Tel. 422933.

Sussita, commercial, 1966, Ford engine, excellent condition. 411080, evenings.

Renault 6, excellent, 1975, test, 80,000km. Tel. 02-414852.

Audi 80, 1973, second owner, 130,000km., well kept, 90,000. Tel. 02-669622.

Lancia 1600, 1976, second owner, well kept. 02-815923, 02-234003.

Beetle 1300, 1973, good condition, IS70,000. Tel. 02-715264.

Renault 14, 1978, one owner, 34,000km. 02-523787.

Transit, 1974, excellent mechanical and external condition, year test.

Fiat 127-2, one owner, 1979, 17,000km., as new, 95,000. 02-419282.

Fiat 128, sport, German, 1975, alarm, stereo, 634952, evenings.

Peugeot 304, station, 1979, one owner, 9,000km. 690680, weekdays.

Mini Minor, 1978, automatic, one owner, 19,000km. 690680, weekdays.

Bargain, Chrysler Simca, 1971, insurance, IS50,000. 02-810652.

Subaru 1400, 4, 1978, 46,000km. 638597.

Peugeot 404, automatic, 1973, one owner, excellent condition. 712242.

Beetle, 1975, like new. 50,000km. 423924, not Shabbat.

Fiesta L, 1979, second owner, radio-tape, extras, IS105,000. 02-417524.

Chevrolet Nova, 1979, 30,000km. $25,000. 411991, home; 458527, office.

Subaru, 1978, 2 doors, 42,000km., 47 Rothschild, Hadera. 063-23821.

Beetle, 1972, wonderful. 03-483505, 830795.

Fiat 128, 1979, one owner, 72,500km., IS50,000, 333614.

Subaru 1400, 4, 1979, excellent, bargain, test, additions. 492102.

Subaru 1600, October 1978, one owner, 30,000, new, shiny. 03-224638.

Subaru, 1979, 1600, automatic, metallic gold, 48,000, one owner. 474035.

Alfasud 1978, 31,000km., IS90,000, year test. 715426, not Shabbat.

Purchase/Sale

For Sale

Yacht, completely equipped, for business or entertainment. Apply to Hank, Margot Mary yacht, Tel Aviv Marina.

Bargain, pure silver medal set, Judaica. 02-288696, weekdays.

New cotton candy machine, mobile, on battery. 791069, also Shabbat.

For sale, stand, wooden legs. Tel. 720842.

Lounge furniture, bedroom, washing machine, oven, cosmetic equipment. 791456, 10.00-14.00.

3 Motorola communication units, switchboard, includes antenna. IS60,000. Tel. 067-30093.

Amcor 15, washing machine, girl's bicycle, buffet, bed, clothes. 312873.

Due to departure, furniture, clothing and more, 12 Sokolow. 227792.

Machines for powders and creams. 822850.

Universal 1100 electric laboratory oven, 230 volts, 4000watts. 586259.

Safe, approx. 1½ ton. Tel. 238517, 63 Ben Yehuda.

Sale, Tadiran airconditioner, 2HP, excellent condition. 03-450896.

Home liquidation! Must sell all; Westinghouse dryer, like new, bargain price; baby's room furniture, household appliances. 061-34249.

In carton! Professional stereo, General Electric refrigerator, TT television, Hoover vacuum cleaner. 03-758110.

For sale, mold for round plastic boxes 8.5 x 1.5. Tel. 442459.

For sale, washing machine, in package. Tel. 45902, 230308.

Washing machines with slight external defects, fully guaranteed. Plus, 19 Hatzfira, Tel Aviv, open: 07.30-17.00, Haifa: Kikar Meirhoff, open: 07.30-17.00.

German antique piano, beautiful carvings. 03-926805.

Large rubber dinghy adaptable to motor. 442459.

Automatic ice maker for General Electric refrigerator, in packing. Bargain, 03-295792, 03-472120.

Bargain! Stock of instant coffee, humous, tehina, sardines. 03-310533.

Diesel forklift, automatic gear, hydraulic steering. 03-830981, 03-831354.

General Electric 21 refrigerator, 2 months, microwave oven, in packing. 03-841665.

Lahit, automatic water heater, non-burning heating element, electric bidet for hygenic douches. Moti Sharett, 13 Hashuk, Tel Aviv. 03-822575.

First come, first served, house contents for sale. 797522.

For bargain sale, 250,000 new glass bottles, 200c.c. 251286, Dotan.

Kol-Gil Kalanit cupboards, convertible baby carriage. 929971.

For carpenters! Planing machines, all sizes; T.V.C. machines for gluing side strips. 03-332974.

House contents, furniture, decorative items, bookcases. Amital. 332013.

Executive's chair, desk, kitchen cupboard, excellent condition. 848767.

Wood for building, carpentry, roofs. All types: pine, whitewood, coating. "Brutim" importer's warehouse, Petah Tikva, Kiryat Aryeh, 03-923210; Ashdod, northern industrial zone, 055-32678-9.

Sales and demonstration campaign of wind surfers "Mistral": Fridays, from 15.00, on Cinema One Beach. Tel. 03-952441, 059-73145.

Yachts, boats, catamarins, do-it-yourself. Shalom, 398376.

Baron and Pearl, agents for "Carpigiani", Italy, high-class ice-cream and slush machines, all types, spare parts, advisory service. 052-56943, Herzliya.

Threading machine, Rigid 535, new condition. Povitzer, 052-31059.

Brother English electric typewriter, like new, $450. 03-929258, not Shabbat.

New, elegant velvet lounge suite, bargain, $600. 740383.

Furniture

Zuzovsky Furniture, largest selection in Tel Aviv. 39 Herzl, 821121; 36 Herzl, 829881.

2 antique French armchairs, (demfauteil). Tel. 03-259949.

For sale, antique English furniture collection, first come, first served. Saturday evening, 17.00-22.00. 170 Rehov Yefet, Yafo.

Musical Instruments

Second-hand German, English pianos have arrived, high quality, Allegro. 03-485721.

Goldman Musical Instruments. Used trumpets, trombones, clarinets, IS3,500; flutes: Gemeinhardt, Armstrong, Jerusalem, bassoons, oboes and more. 02-661075 Jerusalem; 75 Dizengoff, Tel Aviv, Sundays, Wednesdays.

From private, piano, bargain, $930. 053-24620, not Shabbat.

Modern Siel organ, two keyboards, rhythms, as new, $750. Tel. 470925.

Sale, new Yamaha saxophone. 03-623577, 03-941377.

Sale, cello, viola, violin, accordion, bow for double-bass. 03-245293.

Due to departure, new piano, Ulman, luxurious. 929971.

Fender twin Ravrav amplifier, 100 watt, 2 channels, master volume control. Bargain, due to departure. 03-457836.

Bargain for holidays. Organs, also Yamaha, starting from $399. Ashtar, 4 Ibn Gvirol, Bnei Brak, from 10.00-21.00, not Shabbat.

The only German piano assembled in Israel, bargain prices. The factory, industrial area, Migdal Haemek. 065-41412-3; Haifa office, 04-674817-8.

Musician selling Sauter German piano, wonderful tones. 03-425046.

Fender Mustang guitar, 1978, like new, IS8,000. 791791.

Bargain, Russian Riga piano for sale, IS12,500. 03-425754.

Pets

German shepherd puppies + pedigree, imported stock. 052-61730.

Norwegian elkhound puppies, the ideal dog for a pet, hunting, sledge competition. 052-70155.

For sale, quality Staffordshire bull-terrier puppies + certificates. 055-81350.

Licensed, international dog trainer from USA for obedience, guarding, attacking, gives private lessons in group. 332194, Nizan.

For sale, Yorkshire terrier puppies, beautiful, with papers. 765557.

Refrigerators

Amcor freezer deluxe, like new. 03-220798, evenings.

General Electric 22 refrigerator, brown, next to new. 03-840489.

Refrigerators with slight outer defects, full guarantee. Plus, 19 Hatzfira, Tel Aviv, open 07.30-17.00; Haifa, Kikar Meirhoff, open 07.30-17.00.

Tadiran refrigerator 400, deluxe, 1977, guaranteed. 868245.

Excellent Philips refrigerator 15, IS8,000. 740248, from 13.30.

Sale, Tadiran 13cu. refrigerator, good condition. 054-29155.

Refrigerators bought at high prices, sold, exchanged, repairs. 03-902897.

Amcor 11, excellent condition, IS17,000. 03-999289.

هكذا من الأصل

THE JERUSALEM POST ADS

CLASSIFIED ADVERTISEMENTS

In cooperation with Haluah He'adif of MA'ARIV and DAVAR

All classified advertisements for Friday submitted to Haluah He'adif by the Wednesday evening preceding publication appear in this section

הלוח העדיף־לוח מעריב

כל מודעה מתפרסמת ב מעריב ודבר

...ressors, refrigeration parts for ...pes of refrigerators, special ...t. Baron and Farrell, Herzliya ...1. Mercazim Building. 052-

...r 15 deluxe, good condition. ...425, not Shabbat.

...reos

...I, quality loudspeakers, direct manufacturer. Display advice ...oral factory, industrial zone, ...Ziona, Beit Oved Road.

...pose, Aiwa Walkman, ...sticated, recording, stereo. 03-...8.

...evisions

...r televisions with slight ex-... defects, full guarantee. Pilot: ...zfira, Tel Aviv, open 07.30- ... Kikar Meichoff, Haifa 07.30-

...Video, number 1 in Israel, re-... investors to set up additional ...hes in Holon, Hadera, ...lon, Petah Tikva. 03-339243.

... Number 1 in Israel, if you ... to acquire our amazing ...gue of films, send us IS50 for ... delivery. V.C.C. for advance-... of video in Israel. Head office: ...zhak Sadeh, Tel Aviv 67212.

...sell! Sony T7 Video. Tel. ...

... bargain: JVC portable and ...a in colour, $3,500. 04-712047.

Why a midnight movie Friday night? Come in to one of our many branches for a video with 2 films, for fun. (also television, if you like). VCC Video, number 1 in Israel, for video advancement in Israel.

Due to departure abroad, Sony C7A, 18 films. 063-24563.

Portable JVC video for sale. 475456.

Come join us, VCC number 1 video in Israel, the largest and first video chain in Israel. At your service, great selection of translated films, largest, richest choice in the country. New films have arrived! VCC for video advancement in Israel. Rent a video with 2 films for the low price of IS3-37 a day, or IS499 weekend. Largest video chain in Israel at your service: 48 Kikar Hamedina, Tel Aviv, 03-260588; 61 Katznelson, Ramat Gan, Givatayim, 03-735176; 25 Rothschild, Rishon Lezion, 03-946876; 175 Herzl, in passage Rehovot, 054-59195; 86 Sokolow, Ramat Hasharon, 03-494786; 3 Ben Sira, in passage, Jerusalem, 02-245519; Haifa, Galilee, lobby of Dan Carmel, 04-819980. VCC Video, number 1 in Israel congratulates new Ashdod branch Merkaz Dalet, level 120. 055-63506.

Saba video, almost new + cassettes, IS20,000. 052-81653.

Chen A.D.M. and Co. Studios wish great success to their new library, Vered Electronics, 10 Bialik, Rishon Lezion. 946075.

Purchase

Interested in spot welding machine, 10-15-25-35 and any others. 04-729276.

Empty and occupied buildings, shops for sale/rent, Yafo-Tel Aviv, Allenby and area. 658169, 833139.

Halls

44 Tchlenov, ground floor, approximately 200sq.m., phone, monthly rental. 293461.

Industrial Premises

Monthly rent, industrial area, Shikun Dan, 420sq.m. 03-266731.

Best solution for partitioning, plaster partitions, Tagiv product. Hayim Sinai, 03-429449; beeper, 03-296767, subscriber 436.

Rishon Lezion, rental, structure for light industry, 220sq.m. + power, long term. 918081, home.

To let, Herzliya Pituah industrial zone, shed 40sq.m. and/or shed, 80sq.m., power, phone, suit commercial workshop. 03-652767, 052-70424.

Offices

To let, space in office, phone, monthly rental. S.A.M. 448053.

Habima area, flat with office licence, phone, immediate rental. 052-72777.

Several small areas still available in modern office building, Rehov Bialik, Ramat Gan. Building has air-conditioning, modern lifts, central operation and maintenance. Details: Aviv Company Ltd., 112 Rehov Hayarkon, Tel Aviv. 298733.

Monthly rental, 2 large, 2 phones, near Dizengoff. 294708.

12 large rooms, entire floor, Ahad Haam. Shomron Realty 290622.

North, offices, 2½, 4, 5, licences, phones. 419404.

Monthly rental, 5 large, 2nd floor, phone. Mugrabi area. 659487.

For sale/rent, office, phone, Beit Hatassiya, Tel Aviv. 801389, Avigdor.

Plots

Private plots in village areas, registered in tabu, Carmel village, new Atlit, east of Tivon, from IS10,000, remainder in easy terms, no interest. Mivtahim Investments. 03-659021, 04-668440, 02-232193.

Zichron Yaacov, plot 87-11301, 990sq.m., $50,000. 04-255124.

Givatayim, Jabotinsky, prestigious, quiet, for cottages. 915041, not Shabbat.

Herzliya Pituah, luxurious villas under construction. 052-78280, 03-491725.

Mazkeret Batya, dunam, 3916-31, villa area, $35,000. 067-89072.

Hasharon Real Estate offers: Raanana, Ramat Hasharon, Hod Hasharon. 052-33839, 052-25048.

Dunam + structure for two family, villa area, 150,000. 27 Yam Hamelach, Ganei Tikva.

Ashkelon, Barnea A, plot for immediate building. Rami, 051-26634, 051-22774.

For sale, plot adjacent to construction, block 3927, $20,000 per dunam. 03-948555.

From private, Rehovot, bargain, 1½ dunam, adjacent to industry for investment, $12,000. 03-584206.

Rishon Lezion, Matzot factory, 3,750sq.m., licensed for industry, approved plans. 03-802534, home: 993047.

Shops

Tzel Alonim, Herzliya, shops for sale: 470699, 483272, Sunday-Thursday.

Sale, corner shop, Ramat Gan centre(active business). 722838.

Yemenite, 34(m), polite, seeking discreet friend. P.O.B. 31778, Tel Aviv.

Young(f), educated, 18-34 wanted for joint fun with handsome, charming male. P.O.B. 2144-a, Tel Aviv.

25;173 seeking woman for discreet friendship. P.O.B. 36917. Tel Aviv.

Exclusive social club for singles, for meetings and social activity, receives new members, in limited number, all ages, educated, pleasant appearance. For interview, 614966.

Thursdays, meetings for singles 30+; Wednesdays, Fridays, for 40+. Sami, 26 Ben Gurion.

Groups

The social club won't operate Moadon Mifneh on Fridays. We'll announce reopening soon.

Friday night group, Raanana, for unattached (m,f), 30-45. 052-25427.

General

Announcements

Lost, briefcase with documents belonging to Zetner, from Beit Brodetsky House, Ramat Aviv. 413042, finder will be rewarded.

Arad, furnished flats and rooms for holiday-rest. 03-783507; 03-755384, evenings.

Agriculture

Farm for sale, mango + bananas + land. Harry Friedland, Moshav Almagor.

Tractors and agricultural equipment, agents, and purchasing. Gan Sadeh Vameshek Ltd. Moshav Yanov. 053-98561.

Case F 580 tractor, 1979, excellent condition. 03-847115.

For sowing, ton of top Brazilian garlic, 10 dunam. 067-36005.

Persimmon ripening room, 10 cube, IS15,000. Tel. 03-946686.

Bargain, ditch-digger, 60cm. wide, new condition, 230hp., $20,000, multi-purpose. 03-831354, 03-830981.

Sale, 13-1 mango seeds, Kibbutz Nir Yitzhak. 057-23707.

Sale, due to illness, healthy primaparous cows. 04-913652.

Sale, branching ruscus seedlings, 1800 bags, very inexpensive. 04-932130.

Star Ruby seedlings, Shamuti, lemon, others. 052-21754.

For serious, established farm, peach orchard, dm, chicken coop. 055-82745.

David Brown D.B. 780 tractor for sale, 1972, excellent condition. 065-66216.

Farm on moshav near Rehovot, $130,000 gross. 054-58057.

Services

Progress vacuum-cleaners. Dimplex oil radiators, serviced. 45 Kibbutz Galuyot, Tel Aviv.

Express Office for general renovations. Experts in all professions will visit your homes without additional commitment, convenient prices. 285847.

Personnel

...ations Vacant

...g experienced operator for ...ng machine for plastics, ex-...ce in hydraulics, pneumatics ...lectricity preferred. Apply in ...g, include previous experience. ..., 1208, Bat Yam.

...rs for knits, learn pressing ... free, salary paid during ...ng; worker for packaging ...tment with knowledge in ...y inspection, knitting and sew-... Excellent conditions for ...le, flexible work hours - 5-8 ... Hadas, Herzliya. 052-84233.

...t company in Karnei Shomron, ...nutes from Kfar Saba, requires ...h typist, full or part time. Call ...03-910292, 03-918772, not Shab-...

...t company in Karnei Shomron, ...inutes from Kfar Saba, seeks ...me bookkeepers. Contact Idit. ...8772, 03-910292.

...ired IBM 32 computer. Con-...dit, 03-910292, 03-918772.

...iya Bet, required, domestic + ...ng, English speaking, Monday-...day, 18.00-18.00. Tel. 052-...

...apion Motors, Bnei Brak, re-...s responsible accounts clerk for ...e office. Tel. 785111, Mr. ...enstern.

... Aviv, school requires cleaner, ...me. 03-285280.

..., large factory requires excellent general metal workers, high ... 03-801121-3.

...m Electronics requires clerk, ...h knowledge. 266435.

...t Hasharon, metapelet re-...d for girl in kindergarten, baby ...ears, between 07.00-15.30. Tel. ...

... Tel Aviv, large bank requires ...lent typists, English-Hebrew. ...nterview call, 03-229239.

...estic, monthly wage, 5 hours ... good conditions. 241890, ...-19.00.

...ired pensioner bookkeeper, ... time, 5 days. Tel Aviv. 053-...

...ired, experienced operator for ... PL4 tractor, steady work in ...at Gan area. 725788, 728802.

...at Hasharon, responsible and ...ated housekeeper required for couple + ...age 3, work entire week; 07.00-..., Fridays till 14.00, excellent ...itions! Tel. 03-491992.

...ish mother tongue correspon-... for import-export company. 03-...94.

...ed workers, pensioners for ...uction, packaging of wafers and ...ts, interesting offers, discretion. ...B. 28407, Tel Aviv.

...rienced carpenter required in ...n, understanding of plans. ...87, work hours.

...man for cleaning materials, ex-...ence in hotels and yeshivas. ...50.

...at Hasharon, metapelet for 2 ...lren, 12.30-14.30. 5 day week. ...78925.

...ired, millers and engravers, ...ana area. Tel. 052-35732, 15.00-...).

...at Hahayal, domestic, excellent ...litions. 455538, daily at noon.

...y dry apprentices, Gili Hairdres-... 4 Heh Beiyar, Tel Aviv. 218817.

...erienced worker required for ...lesale clothing shop. 622129.

...sit and double cabin owners re-...ed for transporting workers, and ...y, full time work. 03-822816, 03-...144.

...tical engineer for architectural ... interior design, 5 years ex-...ence, for architect. 03-921355.

...nestic required for villa, cooking ...stance, live in. 483585.

...juired: 1. Clerk, mother tongue ...glish, typing, knowledge of ...brew, for secretarial work and ...ne contact with customers; 2. ...lish telex operator. 12.00-16.00. ...ply: 03-836141, Yvette.

...mat Gan, Tel Aviv, cleaning. ...ernoons, good conditions. ...shmira, 73 Ben Yehuda, Tel Aviv. ...207.

...m Insurance Agency Ltd., re-...res car policy draughter, for-...lator, previous experience essen-... 111 Allenby, Tel Aviv, 03-...822, 03-611022-3.

...700, bonus, partial expenses, ...nsportation, for guards in ...tanya, till 50, profile 76+, ...shmira, 18 Sderot Binyamin, ...tanya, with identification card + ...hotos. Tel. 053-35753.

...rzliya, housekeeper required, 3-4 ...s weekly. 052-86671, from 14.00.

Bookkeeping, salaries, backlog updating work received at home. 03-782435.

Seeking sleep-in housekeeper for single gentleman, villa, Ramat Gan. Tel. 03-722218, evenings after 19.00.

Knitting factory in Petah Tikva requires: 2 cutters, 2 assistant cutters, and pierce on automatic machine. Tel. 928012, Alberto.

Rekem, Petah Tikva requires: seamstresses, cutters, quality inspectors, and packers. Transportation and good conditions for suitable. Tel. 92287, 928012.

Metapelet for elderly ailing man, functioning, 5-day week, accomodation. 03-236847, 03-260762.

Required tuning person for Traube Automats. Tel. 828872, 08.00-16.00.

Kfar Monash requires experienced secretary for full-time position. Apply in writing to secretarial, Kfar Monash, 42875.

Required, Olivetti accounting machine operator, knowledge of accounting. Tel. 03-292852.

For metalworkers, shutter assemblers, modern aluminium railings, price competitive with metal railings. Sales agents required throughout Israel. 03-908483, 03-901597.

Sales agents for new building product, excellent terms. 03-901597.

Messenger required, 3 hours, for laundry, good salary. 227437.

Required: messenger with moped + car licence. 251608.

Clerk-typist(f), excellent Hebrew typing, work hours 08.00-16.30. El Ron Advertising, Tel Aviv. 03-255367.

Plaza Hotel, Tel Aviv, requires experienced cashier, receptionist, Tadmor graduate. Apply to personnel. 299555.

Plaza Hotel, Tel Aviv, requires Hebrew/English typist from 14.00-18.00, typing, duplicating. Apply to Personnel, 299555.

Tel Aviv company, requires clerk(f) for export department. Qualifications: Bagrut certificate, basic English. 03-255261.

Dental assistant, Rehov Arlosoroff, over 35, pleasant appearance, command of Hebrew, English and/or German; previous professional knowledge unnecessary. 03-410752

10 excellent molders, workers, required. 285847.

Gilly requires excellent sewing-shops for shirts, dresses, skirts. 658060, 658393.

Excellent, responsible, Hebrew-English typist, with initiative, part or full time. 03-290396.

Petah Tikva, metapelet required, full time, after 17.00. 03-923938.

Sind, private nursing service, requires nurses, medical students, for work, spare time, good conditions. 03-737947, 03-732567.

Young woman, 16-18, for switchboard, general office work. 03-622973.

Large furniture factory, Haifa area, requires experienced salesman for kitchens, part time, 3 hours, 5 afternoons weekly, special terms. Apply in writing, indicate previous experience, secrecy guaranteed. P.O.B. 261, Haifa.

Computerized Olivetti, 075 line, 050 punch card. 824382.

Operator wanted with knowledge of Hebrew typing; work 08.00-13.00, call mornings. Tauba, 15 Lilienblum, Tel Aviv.

Carpenters wanted for kitchen-cupboards carpentry, good conditions for suitable. 03-730708.

Wanted, polishers for all parts. 721040, not Friday.

Givatayim, girl, experienced, for monthly domestic work + cooking. Tel. 317204, 08.00-15.30.

Clerk for import company, Tel Aviv resident, single. Apply: P.O.B. 5241.

Draughtsperson, clerk for engineers' office in Tel Aviv, English advantageous. 03-452061.

Aleka, woman for housework and care of child(f) + references. 414357.

Excellent English and/or Hebrew typists, English telex operators wanted for part time work, hourly. Tigbor, 282257-8.

Situations Wanted

Captain, post army, agricultural background, seeks serious, interesting work. 055-91470.

Excellent, experienced English typist receives work at home. 03-225248.

Business

...aifa, owner of large structure, ...mmercial vehicle, seeks agency ...r North. 04-702357. Saturday. ...very day 13.00-16.00.

...ental clinic to let, in Beit Medical. ...etails: 475456.

...orth Tel Aviv, dental clinic to let, ...ell-equipped: 2 work rooms. 03-...59164.

...ale: factory for coating metal, good ...hentele 335382.

...rinting and photocopying jobs. ...heapest prices! Example: Only one ...hekel for photocopy. 03-623905.

Israiom has clients in Israel and abroad for purchase, sale, and rental of plots, shops, businesses, and offices. 03-226224.

For sale, established business, income for families, food industry. 054-21716, Ramla.

Netanya, available, prestigious restaurant, large, luxurious. 053-91182, 053-92626.

Express Investments requires short term funds, various securities, bankers' guarantees. 285847.

Matrimonial

Private, graduate, handsome, 44, interested in educated. 03-282780.

Private, very pretty, 26, decisive, established, seeks serious only, indicate phone. Micky, P.O.B. 27, Ness Ziona.

Charming, attractive divorcee + villa, property, 32;170, seeks established, tall Ashkenazi, graduate, under 45. P.O.B. 245, Rishon Lezion.

Divorcee, 30, graduate, pretty, good hearted, seeks educated, for marriage. P.O.B. 5084, Ramat Gan.

Graduate, 38;165, pretty, delicate, sincere, established, seeks similar for marriage. P.O.B. 2617, Ramat Gan.

Private: bachelor, European, practical engineer, handsome, 34;180, seeks pretty, intelligent. P.O.B. 31500, Tel Aviv.

Divorced(m), European, nice, established, seeks divorcee/widow, pretty, cultured, over 35. Tel. 03-239102.

French doctor(m) seeks pretty virgin, 28-34. P.O.B. 2186, Ashdod.

Senior engineer, widower, Parisian resident, Hebrew-speaker, 63;180, seeks attractive European graduate, until 50, for living in France and Israel. Private P.O.B. 22355, Tel Aviv 61222.

Widower, 70, seeks woman for marriage, Spanish-speaker. Private P.O.B. 1017, Givatayim.

40;164(m), educated, established! Seeks single, clever. P.O.B. 2575, Ramat Gan.

Engineer(m), 35;177, established, seeks pretty, serious, pleasant. P.O.B. 29768, Tel Aviv.

Attractive(m), 30;170, seeks serious, pleasant, attractive. Private P.O.B. 2044, Givatayim.

Yeshiva student! 22;175, seeks nice suitable. P.O.B. 2194, Ramat Gan.

Private, agronomist(m), 39, divorced, attractive. P.O.B. 36693, Tel Aviv.

You'll only find a suitable partner at the social club, new system, for interview: 614966.

Matrimonial office in Carmel, known for success with all ages in country and abroad. 04-330533.

Divorced Israeli(m), 40, foreign resident, seeks suitable, 35, for marriage. P.O.B. 8039, Ramat Gan.

Single(m), graduate, 35;165, seeks serious, attractive. Private P.O.B. 1492, Tel Aviv.

Widower, 53;178, company director, Ashkenazi, attractive, established, likes theatre, cinema, sport, for marriage. Reim, preferred business, 1981. 03-452728, 03-282932, 03-285991, also Friday and Saturday night.

Are you(f) attractive, educated? Come to Reim, many offers await you. Reim, preferred business, 1981. 03-452728, 03-282932, 03-285991, also Friday and Saturday night.

Worried parents, we will introduce your children without their knowledge, for marriage. Reim, preferred business, 1981. 03-452728, 03-282932, 03-285991, also Friday and Saturday night.

Graduate(m), 44;182, attractive, property owner, likes sport, art, for marriage. Reim, preferred business, 1981. 03-282932, 03-452728, 03-285991, also Friday, Saturday night.

Single(m), 29;180, educated, established, handsome, plays tennis, for marriage. Reim preferred business, 1981. 03-452728, 03-282932, 03-285991, also Friday and Saturday night.

Concerned parents. Introductions for your children without their knowledge, for marriage. Reim, Preferred Business, 1981. 03-452728, 03-282932, 03-285991, Friday + Saturday night.

Educated(f), 27;170, very attractive, interesting, very wealthy, seeks marriage. Reim, Preferred Business, 1981. 03-452728, 03-282932, 03-285991, Friday + Saturday night.

Are you educated and attractive? Turn to Reim, many offers for you. Reim, Preferred Business, 1981. 03-452728, 03-282932, 03-285991, Friday + Saturday night.

Single(f), 30;168, from Mexico, very rich. Pretty, loves travel, sports, seeks marriage. Reim, Preferred Business, 1981, 03-452728, 03-282932, 03-285991, Friday + Saturday night.

Widow, 40;167, pretty, fine, pleasant, established, seeks marriage! Reim, Preferred Business, 1981. 03-452728, 03-282932, 03-285991, Friday + Saturday night.

Internist(m), 33;182, handsome, loves travel, music and sports, independent, for marriage. Reim, Preferred Business, 1981. 03-452728, 03-282932, 03-285991. Friday + Saturday night.

Commerce and Industry office granted Reim first place in Israel and merit certificate service, personal, dedicated attention, and many marriages. Reim, Preferred Business, 1981, turn to us and we'll introduce you to the correct marriage partner, discreetly. 20 years public service. Tel Aviv: 58 Ben Yehuda, 03-452728, 03-282932, 03-285991, Friday + Saturday night. Open: 09.00-21.00.

Artist(f), 25;170, beautiful, shapely, established, car + flat, for marriage. Reim, Preferred Business, 1981. 03-452728, 03-282932, 03-285991, Friday + Saturday night.

Kindergarten teacher(f), 22;168, pretty, fine, music and art lover, seeks marriage. Reim, Preferred Business, 1981. 03-452728, 03-282932, 03-285991, Friday + Saturday night.

Widower, 54, Czech, electronics engineer, independent in business, handsome, serious, cultured. 03-249425.

Widower, 60, tall, very handsome, graduate, free profession, sensitive, sentimental, many interests. 03-249425.

Economist, 31; tall, very handsome, intelligent, pleasant, very well established: 03-249425.

Sensitive(f), unconventional, interested in intellectual, healthy physically, spiritually, 54. P.O.B. 16310-211, Tel Aviv.

Widow, pretty, 53;170, pleasant, sense of humour, European, educated, owns much property, for marriage. Reim, Most Preferred Business 1981. 03-852728, 03-282932, 03-285991; Friday, Saturday evening.

Religious teacher(f), seeks religious, Ashkenazi, 35-40. Write to Maariv, Haifa, No. 3388.

Nice(f), 30;162, good hearted, intelligent, seeks: European. Private P.O.B. 33554, Tel Aviv.

46;182, divorced, no children, European origin, company manager, not handsome but intelligent, has long been seeking you: externally and spiritually beautiful, must be combined. P.O.B. 11089, Tel Aviv, code 61110, private.

Anglo Saxon, 51, graduate, handsome, sport, tennis, art lover, sharp sense of humour. 03-249425.

Divorced without, 36, European, senior industrial engineer, charming, handsome, intellectual. 03-249425.

Eternity, skillful American technique, introductions without matchmaker, free trial period. 03-290719.

Rak-Le'osher gives polite, faithful service, assured secrecy, home visits. 285847.

Internist(m), 60;177, sensitive, humorous, attractive, well-established, matrimonial. Reim, preferred business, 1981. 03-452728, 03-282932, 03-285991, including Friday and Saturday night.

Medical student(m), 28;182, attractive, wealthy, enjoys sport, art, music, matrimonial. Reim, preferred business, 1981. 03-452728, 03-282932, 03-285991, including Fridays, Saturday night.

Widower, 48;177, educated, attractive, property owner, very pleasant, for marriage. Reim, preferred business, 1981, 03-452728, 03-282932, 03-285991, also Friday and Saturday night.

Widow, 48;166, European, very attractive, established, seeks educated, serious for marriage. Reim, Preferred Business 1981, 03-452728, 03-282932, 03-285991, Friday + Saturday night.

Sabra(f) teacher, pleasant, seeks educated, established widower, 50-60, from village or moshav. 03-242150.

Surprise, a new way to meet people, call now. 04-442105, even from Eilat.

Private, single(f) career army officer, graduate, 30, pleasant, seeks serious. P.O.B. 37254, Tel Aviv.

29;185 seeks reliable, shy, quiet(f). P.O.B. 1555, Tel Aviv.

Happy New Year's greetings to all our customers and the House of Israel for 5742, Pnina Matrimonial. 02-221743.

Single(f), 32;160 interested in establishing family. 5-18 Eli Cohen, Kfar Sava, Iris.

Widower, 38;167, seeks religious(f), indicate phone. P.O.B. 869, Ashdod.

If I find my dream woman, Hallelujah! delicate, artistic, warm, good hearted, young, I'm 36, intelligent, Ph.D., successful, divorced + 2 (with mother), want more children. P.O.B. 22075, Tel Aviv.

Doctor, bachelor, 36, established, seeks nice, suitable. Private P.O.B. 36912, Tel Aviv.

Single, pretty, religious, seeks suitable serious Ashkenazi, 28-33. Private 31669, Tel Aviv.

Pretty, 35, educated, seeks handsome, tall, established for marriage. P.O.B: 19106, Tel Aviv.

Personal

Student, handsome, seeks woman till 35. 248860, private.

30; intellectual(m), handsome seeks enlightened pacifist. 03-752177.

Pleasant blond(m), seeks pleasant, voluptuous(f). P.O.B. 5114, Holon 58150.

True man, 31, intellectual, handsome seeks similar woman, beautiful, feminine for interesting relationship, P.O.B. 33572, Tel Aviv.

Wealthy(f), free, beautiful, intelligent seeks similar 45-55. P.O.B. 525, Herzliya 46105.

Young, handsome, pleasant, interested in pretty girlfriend for friendship. 052-35942.

Attached, 34, graduate, seeks feminine under 45 for discreet love. P.O.B. 9080, Jerusalem 91090.

HAIFA

FLATS

Villas & Houses

Einstein, large, terraced roof flat, 5 + lounge, dinette, 2 large balconies, roof garden. 243605.

For sale, Denya, villa, immediate. Signon Szamusi, 31 Hatzalbanim, 04-510243-4, 04-510245.

Kiryat Binyamin, villa, separate flat, storeroom, dunam, parking. 740284.

Upper Tiberias, semi-detached, 4 rooms, balcony, 2 rooms on first floor, yard, Kinneret view. 067-20454, not Shabbat.

Flats for Sale

Carmel, Raanan, large roof flat, 2 large balconies, privacy, $124,000. 04-82403.

Carmelia, Rehov Wizo, under construction, garden flats and cottages, prices from $80,000 + VAT. 84888.

2—2½ ROOMS

Yizraeliya, 2 + dinette, well-arranged, 4th floor, view, immediate. 04-229220.

3—3½ ROOMS

Motzkin, 3, dinette, 80sq.m., 2nd floor, beautiful, well—arranged, fitted cupboards, airy, storeroom, parking, available in year or immediately. 710936.

Ahuza, bargain, immediate. 3½, dinette. 255913, not Shabbat.

Hatzvi, excellent, 80sq.m., 2nd floor, centre. 645196, 83696.

Golomb, 100sq.m., 3½ balconies, 2nd floor. 04-640124, 04-245970.

Nissenbaum, 3, well-arranged, kitchen, view, 72sq.m. 239213.

Burla, 3, 2nd floor, above bridge, view, improvements. 04-227440.

Bargain, Burla, 3 rooms, easy payments. 04-234615, 04-234122.

Rehov Hillel, 3-4 room flats, spacious, entrance March 1982. Y. Pritzker, 111 Yefe Nof. 82629, 82706, 82721.

Flat for sale, Ramot Rassco, Neve Shaanan, 3 rooms, double conveniences. 03-477494, afternoons, not Shabbat.

Nahariya, Givat Trumpeldor, immediate occupancy, 3, 285,000. Tel. 334305.

Carmel, 3 + small workroom, large dinette, separate garden entrance. 02-815113.

Must sell, Carmel, David Pinsky, central and quiet, 3½ rooms, wonderful, airy, many improvements, available immediately. $98,000. Tel. 04-80666.

Meonot Geula, 3, 3rd floor, corner, view. 04-674294.

Sprinzak, 3, improvements, dinette, available immediately. 332385.

4 ROOMS & MORE

Carmelia, 5 luxurious rooms, 70sq.m., large balcony, view, deluxe, 3 conveniences, 60sq.m. storeroom, parking, separate entrance, lovely garden, $175,000. Tel. 04-83725, not Shabbat.

Carmelia, luxurious roof flat, 200sq.m., 6 rooms. $175,000. Latino Dar, 4 Disraeli. 04-253273, Maldan.

Carmel, garden flat, 4, luxurious, view. Signon Szamusi, 31 Hatsalbanim, 04-510245, 510243-4.

Rehov Freud, garden flats, 5 rooms + lift, excellent quality. Y. Pritzker, 111 Yefe Nof. 82721, 82706, 82629.

Carmel, 4, luxurious, architect-designed + furnsihings, $95,000. Tel. 87526.

Bracha Havas, above Sderot Golomb. Flats sale begins 3-4 rooms. Y. Pritzker, 111 Yefe Nof. 82721, 82706, 82629.

Tirat Hacarmel, 4 well arranged rooms + dinette, spacious. 573089.

Ahuza, Harofeh, 4½, luxurious with view. 246612.

Wizo, 4 rooms, parking, storeroom, view. 04-243181, 04-232187.

Carmel, Ruth, luxurious, like-new, 4, well-arranged, Carmelia. 04-246055.

West Carmel, 4, complete storey-flat, prestigious, view. 04-84975.

Ahuza, 2 flats, 4 rooms, improvements, 1st floor. 253005-6.

4-room flat, 112sq.m. Tel. 236526.

Carmiel centre, 4, double conveniences. 04-986084, not Shabbat.

Flats for rent

German Colony, 2½, partially furnished, phone, also suitable for office. 713842, evenings.

Flatmate for room in nice flat, Rehov Yotam, Ahuza. 241942.

Flatmate required for furnished flat, phone, Neve Shaanan. $60. 03-751226, from 17.30.

Mercaz Hacarmel, 2½ furnished, phone, residence-office. 245419.

Neve Shaanan, 2 + ½, furnished, phone. 03-253264, Rahel, 03-483091.

Emek Hashemesh, 5 rooms, phone, beautiful view. 246088.

Neve Shaanan, studio-flat, completely furnished, separate, monthly rental. 86605.

Ahuza, Caspi, immediate, 4, unfurnished, new, 2nd floor. 233749.

Carmel, centre, 4, unfurnished, phone, $180. Tel. 256146.

Monthly rental, 2½ room flat, Rehov Haamal, Kiryat Eliezer, Haifa. 03-729914, from 20.30.

Furnished Flats

Opposite Technion, 3, furnished, phone. 04-667043, 02-812391, weekdays.

Ahuza, 4½, fully furnished, heating, view, parking. 243992.

Near Mercaz Hacarmel, 3, fully furnished, 2nd floor, $250. Tel. 82567, evenings.

Ahuza, Shimkin, 4, phone, view, less than year possible. 04-524636.

Student seeks flatmates for flat in Remez, near Technion. 03-734453.

Old Romema, 3 rooms, furnished, vacant. 04-81186.

Garden flat, 4, phone, furnished, Carmel, Pinsky. 04-89060.

Ramat Remez, Zalman Schneur, 3, $160. Tel. 444851.

FURNISHED ROOMS

Near Egged, furnished room and balcony. For details contact: 528115.

PURCHASE/SALE

For Sale

General Electric washing machine, Kenwood electric mangle. 04-253555.

Musical Instruments

Shimler, the only German piano assembled in Israel, at campaign prices. Factory, Migdal Ha'emek industrial area, 065-41412-3, office. Haifa: 04-674817-8.

Televisions

V.C.C. Video, number one in Israel, largest, greatest selection of subtitled films, sports, suspense, karate, documentaries, etc. Hundreds of films at your disposal. New films arrived! Campaign: take-home video with 2 films for IS337 only. Come see us at Dan Carmel Hotel, in lobby, or call and we'll service you throughout the Galilee. 04-81980.

PERSONNEL

Situations Vacant

Large business requires assistant to accounting manager, grade 3. Apply in writing, stating relevant details. P.O.B. 4353, Haifa 31040, for no. 1688.

BUSINESS

For sale, Sderot Ben Gurion, German Colony, 200sq.m. building, on ½ dunam. Details, Sternberg Realty, 04-82838-9.

Private ambulance, Transit, 1979, equipment, income assured. 04-521042, not Holidays.

Industrial Premises

Industrial structure, 140sq.m., power, electricity, Kiryat Ata road. 723558, 226526.

Plots

Kiryat Haim, combination or sale, plot, flat. 82181.

GENERAL

Agriculture

For sale, farm, Geva Hacarmel + house + orchard and more. 04-942754, 04-942065.

JERUSALEM

FLATS

Contractors

Har Nof, (Givat Shaul Bet), section 9, special campaign! 3-4 rooms and penthouses, breathtaking view. Yair Properties and Investments, 225392, 223032.

Old Katamon, 2 penthouses, luxurious, 7 and 5 rooms. 662617.

San Simon, luxurious 3-4 room flats for sale; Talpiot, 2-3-5 rooms. Apply to Mattityahu Lipshitz Co. Ltd. 43 King George. Tel. 665107, 665108, Sunday-Thursday, 07.30-14.30, Friday, 07.30-12.30.

Mevasseret, 5-6 room flats + garden. Shevah, 241921, 243580.

Givat Shaul Bet, campaign prices, 3½, 58,000; 4½, 72,000; 5½, 82,000. 288531, Armon.

Villas & Houses

Luxurious villa, garden, view, Blumenfeld, Shmaryahu Levin. Better Bayit. 02-639345.

Mevasseret, new two-family, American style, 300sq.m., excellent construction, half dunam, fair price. 02-538881.

For artists! Panoramic view, nice home, privacy, dunam. Maoz Zion, 02-538881.

New Mevasseret, two-family, 170,000; terraced 210,000; villa, 250,000. Mevasseret and Maoz Zion, plots. Various sized houses, conditions; from $55,000. 02-538881.

Sale/rental, Baka, new house, 8 flats, suitable for institution, other purposes. 531039.

1—1½ ROOMS

Old Katamon, studio flat, solar boiler. Tamid Realty, 02-690680.

Kiryat Yovel, 1½, construction and expansion possible. 8 Nissan, Aliza.

2—2½ ROOMS

Near centre, 2½, balcony, extras, Jerusalem No. 1. 02-243679.

In apartment-hotel, 2, balcony, furnished, must sell. 02-414966.

Gilo, terraced, new, 2 spacious, large balcony, magnificent view, 50,000. 02-743848.

Gilo, 2, 2nd floor, 64sq.m. 818298, work: 661162.

Beit Hakerem, 2, spacious, pretty. 521645, Saturday, afternoons.

3—3½ ROOMS

San Simon, on estate, 3 + dinette, additions, immediate. 637736.

Modern, near Yeshurun Synagogue, also suitable for office. Tuvia Bier. 02-630206, (Maldan).

Ramat Sharett, 3 + dinette, modernised, American kitchen, 3rd floor. 02-414945.

French Hill, 3, 72sq.m., 2nd floor, south, cupboards. 02-816018.

3 rooms, corner, cupboards, 15 Zichron Yaakov, Romema. 526087.

French Hill, 3, immediate possession. Tel. 02-817749.

110 Derech Hebron, 3 rooms, improvements, 4th floor, $40,000. 712894.

Ramat Sharett, 3, dinette, cupboards, lift. 422713.

Accepting price offers! Must sell! French Hill, 3, 72sq.m. 810521.

Bayit Vegan, 3 nice, well-arranged, balconies, view. T.A.C. 636436.

Ramot, 3 room flat, spacious, luxurious kitchen, immediate. 248970, 228525.

Near Beit Elisheva, 3, quiet, building permit. T.A.C. 636436.

Must sell! Givat Mordechai, 3, cupboards, flexible vacancy. 02-665443.

Kiryat Moshe, 3, good exposures, must sell, Rehavia 4, bargain. Abel Realty, 222679.

Ramat Eshkol, 10 Yam Suf, 3 rooms + dinette, improvements, immediate occupancy. 810215.

Uziel, 4½, double conveniences, storage, 3rd floor, improvements. 422172.

Nurit, 3, pleasant, improved, solar boiler, immediate occupancy. 535820.

Jewish Quarter, 3½, antique style, yard and view to wall, $115,000. Dassy. 245647, Maldan.

Rehavia, Alfasi, 3 + hall, 2nd floor, balcony, view. Zimuki, 221451-4.

Baka, 3 + dinette, 4th floor, well-arranged, $45,000. 02-715696.

Kiryat Yovel, 3, nice area, balcony, possible to build. 02-421936.

Pierre Koenig, 3, wonderful view, sun, 50,000. 712390, not Shabbat.

French Hill, 3, 85sq.m., lift, cupboards, view. 810441.

Immediate! Gilo, 3 + dinette, good exposures, 600,000. Tel. 02-710818.

Gilo, central, 3, 3rd floor, heating, solar boiler, 50,000. 02-717598.

Mevasseret, 3, dinette, first floor, garden, solar boiler, well arranged. Tel. 536483.

Pierre Koenig, 3, 2nd floor, well arranged. Home, 713194; work, 528154.

Neve Yaacov, central, 3, 2nd floor, well arranged, double conveniences, good exposures. 854294.

Urgent! Beit Hakerem, 3, 4th floor, quiet location, well arranged, double conveniences, lovely kitchen, lift. Amnon Hasson, 231502, 854294 (Maldan).

Nurit, in block flats, 3 + dinette, 2nd floor, cupboards, solar boiler. 411648.

Givat Mordechai, 3 + 1 small, storeroom, 4th floor, well arranged. 663665.

Gilo, 3-room flat, 3rd floor, renovated, solar boiler. 710081.

Kiryat Moshe, Rehov Ben-Zion, 3½ rooms. Tel. 526552, not Shabbat.

Neve Yaacov, terraced, 3, dinette, 75sq.m. Tel. 421291, evenings.

Pierre Koenig, 3, 2nd floor, cupboards, closed balcony. 02-713545, 02-413863.

Ramat Eshkol, 3, dinette, closed balcony, large kitchen. 818583.

Near Yeshurun synagogue, modern, suitable for office. Tuvia Bier, 02-630206 (Maldan).

Ramat Sharett, 3 + dinette, sale/rent, 7th floor, phone. 03-443754.

Maalot Dafna, 3, 75sq.m., 4th floor, phone. 813436, not Shabbat.

Must be sold, Bnei Batira, San Simon, view, heating, solar boiler, cupboards, well kept, 60,000. 02-244222, 02-666691.

Kiryat Yovel, 3, immediate, view, $53,000. 719123, 781753.

Uziel, 3, balcony, cupboards, solar boiler, 78,000. 02-420141, evenings.

Givat Mordechai, 3 + dinette, 3rd floor, exposures, immediate. 59,000. 662728.

Givat Mordechai, 3, magnificent view, immediate. $55,000. 666723.

Golomb, 3 + dinette, balcony, first floor, renovated, beautiful. 550472, 419229.

Rehavia, 3, hall, spacious, 100sq.m., 3rd floor, well kept, $95,000. Kef-Li, 244008, (Maldan).

4 ROOMS & MORE

4½, split-level, closed balconies, yard, private heating. 02-419373.

Immediate, bargain, 4 + dinette, beautiful, American kitchen. 712945.

Kiryat Moshe, 4 (one small) + hall, 4th floor, improved. 02-521848.

Immediate! Baka-German Colony, 4, beautiful, large, balcony, cupboards, storeroom, parking, 110,000. Tel. 02-719510.

Talpiot, 4, dinette, 1st floor, work room, storeroom, adjacent parking. 180sq.m., 155,000. Tel. 717720.

Unique opportunity, Gilo, 4 new. Zimuki. 221451-4.

Rehavia, 4 + dinette, balcony, access to garden, $112,500. Zimuki. 221451-4.

Talbieh, 4 + dinette, spacious, balconies, cupboards, $130,000. Zimuki. 221451-4.

Rehavia, quiet and prestigious, 5 spacious, 2nd floor, balconies, exposures. Dassy. 223932. 245647. Maldan.

Kiryat Wolfson, 4½ rooms (2nd owners), with part contents, $200,000. Moonshine Agency, 222578. Maldan.

Givati Realty offers to buy, sell, rent and let flats in all parts of Jerusalem. 222730, 225844.

Rehavia, ground floor, 5 rooms, quiet area, garden, Yair Realty and Investments. 225392, 223032.

Ramot, must be seen, wonderful 4 + dinette, 2nd floor. 75,000. Tel. 862164.

French Hill, Ramat Eshkol, 4 spacious, additions, storeroom. El-Am, 232922.

Abu Tor, 7, 3 balconies, option for additions, garden, magnificent Arab house, $200,000. Assaf, 02-224206.

Gilo, 4, terrace, private entrance. Tuvia Bier, 02-630206, (Maldan).

Large selection of flats and houses, 4 rooms, Har Nof. Tuvia Bier, 02-630206, (Maldan.).

4, Rehavia, beautiful, Tuvia Bier. 02-630206, (Maldan).

Gilo, 4, double conveniences, storeroom. 02-862644, not Shabbat. 03-723551 on Saturday.

Bargain! 5½, garden, private entrance, 175,000. Kastel Realty. 02814239.

Ramat Denya, 4 + storeroom, lovely, well arranged, upper floor, flexible occupancy. 02-411268, also Shabbat, Holidays.

Ramat Moriah, 4, 750,000 (100,000 less than Elram), Gilo, 4, 780,000. 02-666180 weekdays.

German Colony, immediate, 4 wonderful, spacious, storeroom. T.A.C. 636436.

Near the Theatre, 4, lovely, quiet, storeroom. T.A.C. 636436.

Beit Hakerem, Habanai, 4, luxurious + dinette, 115sq.m., 3rd floor, lift, storeroom, beautiful view. Zimuki, 221451-4.

Old Katamon, 5, 2nd floor. 636129, from afternoon, not Shabbat.

Talbieh, Rehavia, 4 luxurious, double conveniences. Isralom, 02-222597.

Kiryat Wolfson, 4 and 5 + general airconditioning. Isralom, 02-222597.

97,000. Kiryat Moshe, 4 beautiful, balcony, 3rd floor, Better Bayit. 02-639345.

Baka, under construction, 6, room penthouse, entire floor. According to client's plan. Jerusalem No. 1, 02-243679.

Jewish Quarter, centre, cottage, 4½, 1st floor, Bayit Vegan Realty. 02-410726.

Gilo, 4, garden, yard, view, cupboards, modern kitchen, double conveniences, solar boiler, improvements, $79,000. 719923, 781811.

Talpiot, immediate, 13 Beit Haarava, 4 + dinette, storeroom, heating, 2nd floor, breathtaking view, beautiful, $115,000. 690161.

Flats for rent

3, Ramat Eshkol, garden, 39 Sheshet Hayamim. 813393.

Rehavia, 2 rooms, for office, clinic, residence, long term. 02-523157.

Tchernichowsky, 3 wonderful, 2nd floor, view, cupboards. T.A.C., 636436.

Ramat Denya, 2½, fully furnished. Tel. 231458, not Shabbat.

Gilo, 3 + dinette, well arranged, phone. 673453, not Shabbat.

Tchernichowsky, 4, phone, heating, beautiful, 400. 02-664381, 02-222887.

Kiryat Moshe, 6, luxurious; Beit Hakerem, 5, 2 levels, garden, phone, for long term, more slelections. Kef Li. 244008 (Maldan).

Bayit Vegan, for religious, studio flat, quiet, furnishing possible. 02-630368.

Neve Yaacov, (Mishab), 3, phone, immediate, for religious. 234606, work.

Gilo, new, 4 rooms (one small), cupboards. 02-638557.

Beit Hakerem, 4½, Rehov Yoffe, ground floor. Zimuki, 221451-4.

Golomb, 3 pretty, partially furnished, 3rd floor. 664534, weekdays.

Ramat Sharett, 3, balconies, phone, view. 02-690680, 02-412377.

Shimoni, 2½ + phone, ground floor, excellent. 228035, not Shabbat.

4 rooms, large kitchen, Rehov Shaarei Tora, Bayit Vegan, for religious. 412636.

To let, furnished penthouse, 170sq.m., 3 bedrooms, phone, heating. 03-227728.

Old Katamon, 4, terrace, phone, parking. 02-634882, 057-46652.

Ramot Sharett, 3, heating, lift, phone, immediate. 663916, 631438.

Kiryat Yovel, 2½, partially furnished, phone, $200. 419792.

Uziel, 4, cupboards, solar boiler, immediate, 424749, not Shabbat.

Brazil, 3 rooms, partially furnished. 415504; evenings, 424361.

3 room flat, 65 Derech Beit Lehem. 715264, 715716.

Givat Mordechai, 5 rooms, unfurnished. 632354, evenings, weekdays.

Ramot Sharett, 3, for year plus, 02-233575, mornings; 02-954198, evenings.

Beit Hakerem, exclusive 5 room flat, long term. 526445.

2 rooms, partially furnished, 200. 39 Rahel Imenu. 637394.

Keymoney

Davidka centre, 27sq.m., IS65,000. 02-664592, 02-664777.

Kikar Zion, luxurious shop to let. 24-4577, 662835.

Ramot, any purpose, and postal agency, available immediately. 02-861745.

Shamai, opposite Eyal hotel, 25sq.m. shop to let. 531039.

Nahalat Shiva, Yafo corner, 3 rooms, any purpose. 02-662634, mornings; 02-232864.

Furnished Flats

Kiryat Moshe, 3, 3rd floor, heating phone, balconies. 224265, weekdays.

Luxurious, 4, fully furnished, + additional offers. Kastel Realty. 02-814239.

Beit Hakerem, centre, 3½, phone, heating, airconditioner. 669476.

Shimoni, large 4, luxurious, fully furnished, immediate. Mishkenot Realty. 527479.

Centre, beautiful room, also for tourists. 233429, not Shabbat.

Balfour, Rehavia, 4, furnished, $495. 247444, evenings, 781496.

Herzog, 3 rooms, furnished, phone, for couple. 227889, afternoons.

Yemin Moshe, for tourists, 2 room unit, all facilities. 02-232620, not Shabbat.

Neve Yaacov, 4, partially furnished, 3rd floor, phone, heating, solar boiler. 02-854073, 19.00-20.30.

Armon Hanatziv, 3, partially furnished, first floor, phone, immediate. 02-665319, 02-781403.

Maalot Dafna, 3, for tourists, short term, fully equipped kitchen, possible sale, immediate. 02-526585.

Large, luxurious flat, 4 fully furnished, phone. Tel 420220.

Talbieh, to let, furnished, long/short term, phone, immediate. 03-995813.

3 out of 4 in detached house + garden, 220. Tel. 630826.

Hagdud Ha'Ivri, 3, furnished, phone, heating, $400. Tel. 635132.

Greek Colony, furnished studio flat, $180, immediate. 221027.

Centre, 3, furnished, phone, year. Apply: Venus, 14 Ben Yehuda.

Mexico, 3½, 2nd floor, quiet, phone, heating, immediate. 02-418704.

Armon Hanatziv, Shiav Aleph, 3½ rooms, fully furnished. 243104, office.

Immediate, 5½ luxurious, view, heating, phone. 02-234454, mornings; 02-711376, evenings.

Immediate, French Hill, 3, phone, fully furnished, $300. 02-817187.

For Holidays, immediate occupancy till end of October, furnished, garden. 96 Uziel, Bayit Vegan, Jerusalem. 02-637640, 02-665636, 02-638064.

Flats Wanted

Interested in buying 2-room flat in centre of town. 240972.

For tourists! Seeking flat in Rehavia from October 11th-25th (Succot). 02-661939, weekdays.

PURCHASE/SALE

For Sale

Amcor 13 refrigerator, vacuum cleaner, heater, youth bed. 02-636120.

Cassio cash register, like new, IS6000. 632137, weekdays.

Gas oven, refrigerator, television, beds, mattresses, more. 817507.

For construction, square, chiselled, red stone, supply for two months. 02-533288.

Furniture

American convertible sofa, dinette table and chairs. 02-815759.

Musical Instruments

Reductions, organs, pianos, guitars, Yamaha agency, Hatzlil. 02-233680.

Interested in buying piano. 02-717097, 02-244166.

Shimler, the only German piano assembled in Israel, plant's campaign prices, Migdal Haemek industrial area. 065-41412-3, Haifa office: 04-674817-8.

Pets

Siberian Husky puppies, very rare, brown and white, blue eyes, beautiful, parents show champions, 2 males, 1 female. Tel. 02-811939.

PERSONNEL

Situations Vacant

Seeking electricity draughtsperson, possibly part time, afternoons. 535945, 525833.

Siud private nursing services require student nurses(m,f) for work in free time, good conditions. 02-636505, 02-525833. 02-690508

Excellent Hebrew and/or English typists and English telex operators, for temporary, immediate work, hourly basis. Tibgbur. 02-244081.

Ramot Eshkol, metapelet for 15 month old girl, daily. 02-814566.

Wilstein, office equipment and machinery, requires: 1) technicians for electrical calculators. 2) salespersons. 223610.

Experienced presser required, 12.00-20.00. Superclean, 16 Palmah.

Senior English-Hebrew secretary, including correspondence and typing in both languages, full time, good conditions. 02-533221, 02-533242.

Experienced, excellent English typist, part time, 14.00-18.00, Friday 12.00-14.00. 02-533221, 02-533242.

Clerk required, knowledge of languages, sales experience. Tel. 424422.

Hebrew secretary required for salary department, requirements: high school education, several years secretarial experience and bookkeeping work. Please apply to: 02-635222-53.

Salesperson for electrical appliance shop, driving licence, English necessary. Tel. 02-233524.

Israel Institute for Applied Social Research requires interviewers, high school graduates, for interesting work, afternoon and evening hours. Call Naomi, Ossi, 02-231421, today, Sunday, Monday, 08.30-12.30.

Israel Institute for Applied Social Research, Tel Aviv, requires interviewers, high school graduates, for interesting work. Gush Dan area, afternoon and evening hours. Call Amit, 03-441741, today, Sunday, Monday, 08.30-12.30.

Bookkeeper for bookkeeping office, promotion possible, also tax adviser. 223032.

Situations Wanted

New in Jerusalem, special supervision and devoted care for toddlers over two, by two experienced, reliable, metaplot in Tchernichowsky, full day/half day, with/without meals; irregular hours possible, reasonable payment terms, limited number of children. 690591.

BUSINESS

Offices

Company growing? The 8th floor in City Towers, Jerusalem's prestigious office building (Ben Yehuda-King George corner), will answer your requirements: 35 or 65sq.m. units, magnificent view. Africa Israel Investments Ltd., 03-650281.

Office to let, 22sq.m. room, Clal Building. 248391.

Plots

Talpiot, near Diplomat, plot for construction of flats, immediate, exclusive to Isralom, 02-222597.

For sale, near Nature Museum, roof in Arab house for 180sq.m. construction + 3 room flat. Friedmann Realty, 666943 (Maldan).

Plots in Jerusalem and all over country, buying-selling. Dassy, 245647(Maldan).

GENERAL

Agriculture

G.C.B. digger, 3 C., 1969, after overhaul. 661041, not Shabbat.

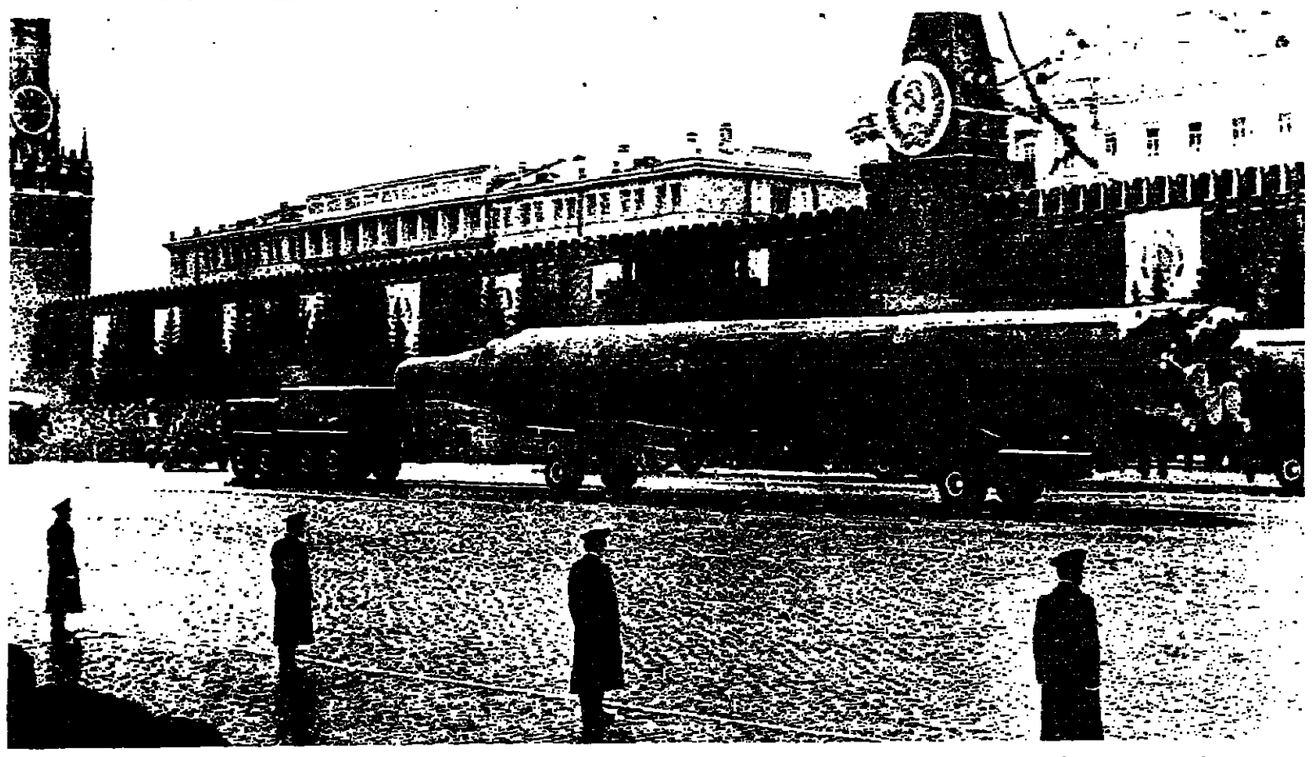

U.S. ready for arms talks

By MARK FRANKLAND/Washington

AMERICA IS setting no preconditions for the opening of serious strategic arms limitation talks with the Soviet Union, according to Eugene Rostow, director of the U.S. Arms Control and Disarmament Agency, a major figure in the Reagan Administration's effort to work out a new approach in arms talks with Moscow.

Although linkage, or tying negotiations to Soviet actions in world trouble spots, is a declared principle of the new administration, Rostow says the U.S. is not "waiting till we are rearmed" before beginning arms negotiations and is also not setting any "political conditions" such as a Soviet withdrawal from Afghanistan.

He says formal talks on strategic weapons will begin by the end of this year or early next year, although a number of "intellectually daunting problems" still have to be solved. Rostow says he had started to tackle these through an "informal dialogue" with the Soviet Embassy in Washington. The first meeting took place last month and the Soviet response had been "positive so far."

THE PROBLEMS that Rostow is trying to explore with the Russians go to the heart of arms control and reflect the conviction of Rostow and other senior figures in the administration that America got a bad deal in earlier SALT agreements.

Rostow, a 68-year-old Yale law professor was, before his appointment as ACDA director this year, a leading member of the Committee on the Present Danger, a formidable pressure group of American strategists fearful of what they insisted was a growing Soviet military threat that the old SALT talks had, in their opinion, done nothing to check.

Two of the central problems to be resolved, according to Rostow, are exactly what it is that arms talks should be trying to limit, and then how to verify that those limitations are carried out. SALT I and SALT II — the latter still unratified by the U.S. and now never likely to be — limited the number of strategic weapon launchers (missiles and planes) that both sides could deploy.

Rostow says this is "no longer feasible" because of the growing complexity of the weapons. The Americans now believe that weapon size, performance and other characteristics will have to be measured and limited, too. Rostow is optimistic that this is possible and says he will have proposals ready soon.

Eugene Rostow... 'Informal dialogue' (Emka)

Verification consequently becomes even more important and difficult, for while the two sides' spy satellites can easily count deployed missiles, they cannot check such vital things as accuracy and number of warheads. Rostow admits that tightening verification presents "politically daunting" problems and will "require a very great change on the part of the Soviet Union."

THE SUREST form of verification is on-site inspection, which the Russians have in the past always ruled out. They have also conducted their side of the SALT talks using American estimates of Soviet missile forces rather than providing their own data (though for SALT II they did eventually provide some figures of their own). Rostow says that "this has to come to an end" and claims that the Russians recognize this.

He wants "co-operative means of verification." This does not necessarily mean on-site inspection, he says, but could include such devices, so far not used, as television cameras and a variety of seismic and acoustic devices placed on each other's territory.

Rostow has also launched another scheme quite new to strategic arms control — an exchange of ideas about the two superpowers' military doctrine. This should help to "clarify the fundamental aims of arms control." The hope here seems to be the extremely ambitious one of bringing American and Soviet doctrine closer together.

At the moment, Rostow insists, the Soviet attitude to nuclear weapons is quite different from America's. He believes the Russians see them as "a coercive instrument" which they can brandish so that their "conventional forces and the KGB" can expand Soviet influence throughout the world.

Rostow clearly has little interest in strategic arms talks that do not alter this to his satisfaction. His aim is for the U.S. and the Soviet Union to have strategic forces that are "good for deterrence and nothing else."

The first chance to make this point in formal talks with Moscow will come when negotiations on theatre nuclear weapons begin later this year. Rostow believes the modernization of Soviet nuclear weapons in Europe is meant to give Moscow this same coercive instrument in dealing with West Europeans.

HE REJECTS flatly the recent Soviet statements that both sides have roughly 1,000 of these weapons in Europe. The Soviet claim, he says, "would be high comedy if the matter wasn't so serious" and is arrived at "by sleight of hand."

The European theatre nuclear weapons negotiations and future SALT talks will be conducted separately but will be managed on the U.S. side by the same group in which Rostow is determined his agency will play a leading role.

The Arms Control Agency took a back seat in recent years in SALT talks, but the appointment of the determined and bureaucratically experienced Rostow — he was Lyndon Johnson's under-secretary of state — has propelled it into the front rank of policy-making.

It remains to be seen whether the Russians will bridle at the tough approach Rostow wants or whether they will share his conclusion that "the world has become so dangerous, and weapons so sinister that nations have to cooperate."

London Observer Service

Oncology Fellowship
Unexpected opening in 2 year comprehensive programme with rotation through Memorial Sloan Kettering. VOE required. Will assist with visa and accommodation. Contact Julian Decter, Newark Beth Israel Med. Ctr., 210 Lyons Ave., Newark, N.J. 07202. (201) 353-0082.

Newsview Magazine
requires
EXECUTIVE SECRETARY
Mother tongue English, fluent Hebrew essential.
Tel. 03-622508, 621974

ANSWER TO PRIZE YOUR LIFE

SCENARIO No. 1:

(Competition of September 11)

(In Scenario No. 1, Dan was driving toward the centre of town, in a rush, and tried to pass Jerry's car while Jerry was passing a bicyle-riding child. The child lost its balance, and swerved to the left. Jerry veered to the left as well, and hit Dan's car as it pulled up alongside his own.)

According to the Israel National Council for the Prevention of Accidents, Dan should have taken the road conditions into consideration and, knowing that traffic would be heavy during rush hour, should have left his house earlier, so as not to feel pressured while driving. Jerry, for his part, should have left at least a metre between his car and the young cyclist. And, lastly, Dan should not have begun to pass Jerry when he was not entirely sure that he could do so safely.

The following readers sent in entries that included all the above points (and, in many cases, more defensive driving tips as well!): Allan Jerichower (Jerusalem), Mike Havkin (Rehovot), Catriel Fuchs (Haifa), Melvin E. Farris (Kfar Saba), Erwin Robinson (Nahariya) and Irene Neuner (Haifa). Mrs. Neuner was chosen by lot to win this week's prize, a certificate has been sent to her, good for dinner for two at the Dan Hotel of her choice. All six of the contestants listed above will be automatically entered in a "second-chance" lottery at the end of the Prize Your Life safety competition. Winner of that lottery will receive a weekend for two at the Dan Hotel of his choice. This week's scenario is below. Good luck, and drive carefully!

We invite donations
which will be used to build a
SYNAGOGUE
and are prepared to name the synagogue for the contributor of a large donation.
Tel. 055-25873, 055-22806.

Factory in Haifa Bay Requires
English Speaking Clerk/Typist
Secretarial experience necessary.
Working hours: 8 a.m.-4 p.m.
P.O.B. 420, Kiryat Bialik 27103.

PRIZE YOUR LIFE
SAFETY COMPETITION

To help heighten awareness of road safety rules, **The Jerusalem Post** and the **Dan Hotels Corporation**, in cooperation with the **Israel National Council for the Prevention of Accidents**, present a weekly contest on these pages.

Each Friday, we describe and illustrate a traffic accident that actually occurred in Israel. The scenarios are excerpted from material devised by the National Council for the Prevention of Accidents.

Readers are asked to submit a brief statement of the proper precautions that should have been taken to prevent the accident described each week. All correct replies will be entered into a lottery. Each week's lottery winner will receive a prize of dinner for two at the Dan Hotel of his choice.

A second-chance drawing will be held at the end of the competition. Then, all contestants who submitted correct answers to any week's contest will compete in a lottery in which the prize will be a weekend for two at any Dan Hotel. The competition is closed to employees of The Jerusalem Post, the Dan Hotels Corporation and the Israel National Council for the Prevention of Accidents, and their families.

This week's competition is below.

SCENARIO 3

Dan drove to the post office yesterday to take care of a few errands. He parked his car at the curb, and went into the post office. When he came out, a few minutes later, he saw a big truck had meanwhile parked behind his car. Dan got into the car, and started the engine, but when he looked in his rear-view mirror, he could see only the truck, which blocked his view of the street behind his car. Nevertheless, he signalled with his left-turn indicator and began cautiously to pull out from the curb. At that very moment, Jerry was driving past the row of cars parked by the curb and hit Dan's car. Jerry hadn't seen Dan's turn signal until it was already too late to stop. He could not have swerved to avoid hitting Dan, as a car was approaching from the opposite direction, and the street was too narrow for both cars to pass safely.

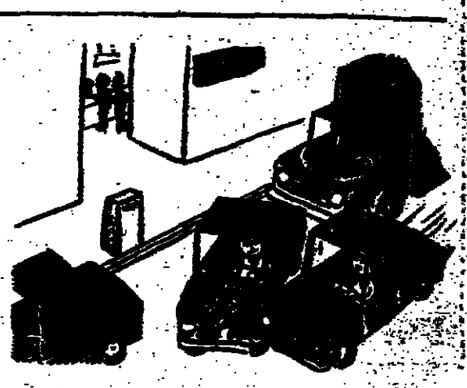

HOW COULD THIS ACCIDENT HAVE BEEN PREVENTED?

Hint: The correct answer should include precautions that should have been taken by each of the two drivers.

Print or type your answer (in English) on a sheet of quarto-size paper, and include your name and address. Please specify, by number, the scenario to which your entry applies. Entries for this week's contest must be received by October 5. The correct answer and the winner's name will be published in The Jerusalem Post on Friday, October 9.

All entries to The Jerusalem Post Competition, P.O.B. 81, 91000 Jerusalem.

TWO-IN-ONE CROSSWORD

Use the same diagram for either the Cryptic or the Easy puzzle.

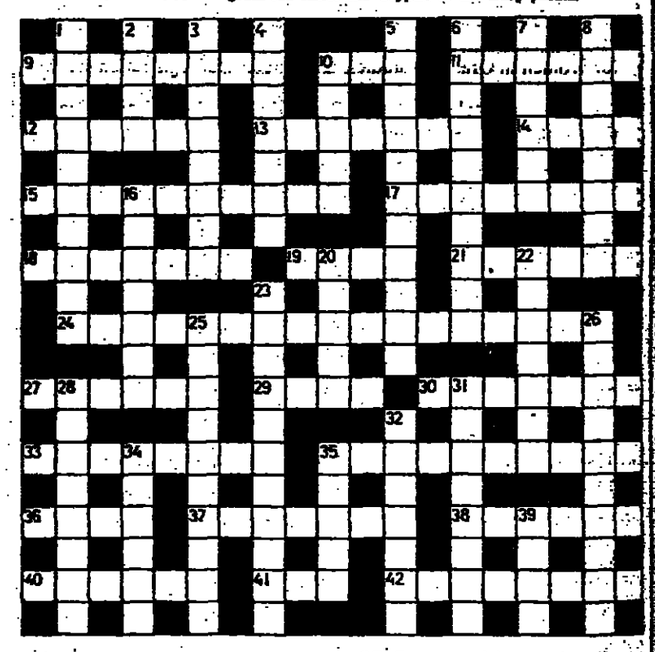

CRYPTIC PUZZLE

ACROSS

9 A number, you repeat, are educated to an extent (8)
10 Overheard the figure (3)
11 The idea is not one that takes on (6)
12 They have more to say about reptiles (6)
13 A bit taken aback by the people with the "I Love Pixies" stickers? (7)
14 Survive, but with a bad back (4)
15 Takes to pieces when it won't go (6, 4)
17 As opposed to staying up and going on working? (8)
18 Happy not to have broken into the money (7)
19 Without bread, it's not very good (4)
21 Succeeded in getting the girl to stop outside (6)
24 Given when you finally put your finger on what's needed? (3, 9, 5)
27 Dog fish — and French at that (6)
29 Biting something you got at the baker's (4)
30 Run out of cutlets (7)
33 Maybe a lift-man will help you with the laundry (8).
35 Mother, ask the girl to identify the flower (6, 4)
36 There's a counterpart with a white tip in the box (4)
37 The colours in it are assorted and one studies them again (7)
38 More saucy with the old soldier (6)
40 Meaning "no longer at the mercy of the elements" (6)
41 Have to get personal (3)
42 Carried out orders and dispatched (8)

DOWN

1 Right at the back, will be more of an obstruction than anything (10)
2 Said, "Don't stare, pet" (4)
3 Transfers the ticket one's forged (6, 2)
4 "In the oven cooking, sir," could be the translation (7)
5 Close? You're mistaken, though slightly so (3, 3, 5)
6 From which the besieging troops derive their interest? (10)
7 Alters, wrongly, to "older" (6)
8 The two names give one the proof one requires (8)
10 School transport (5)
16 Whom the casters miscast? (7)
20 Round to the right for a second (5)
22 Say nothing, then say "Screen" (7)
23 Isn't it wrong to smarten up only part of the house? (7-4)
25 Enables one to understand music foreign to one's ear? (10)
26 Still quite tough, though somewhat tipsy (4, 6)
28 On the whole, due to being permissive (8)
31 Try to catch fish, but get only a shell (8)
32 Gathers the idiot is in the same disguise (7)
34 How much a beater used to be paid? (6)
35 Run off for the doctor in a tizzy (5)
39 Said, "Cor! That's a blow!" (4)

EASY PUZZLE

ACROSS

9 Disagreements (8)
10 Tree (3)
11 Extreme foolishness (6)
12 Gazed fixedly (6)
13 Moment (7)
14 Carry (4)
15 Warships (10)
17 Rusted (8)
18 Calumniate (7)
19 S. American country (4)
21 Help (6)
24 Channel between Spain and Africa (6, 2, 9)
27 Rascals (6)
29 Abound (4)
30 Issue (7)
33 Cable (8)
35 Southern Scots (10)
36 "Let it stand" (4)
37 Place of learning (7)
38 Romantic liaison (6)
40 Infuriate (6)
41 Bind (3)
42 Put to death (8)

DOWN

1 Upsets (10)
2 Goad (4)
3 Bookish (8)
4 Has ambition (7)
5 Scraps of food (11)
6 Certain antiques (10)
7 Small restaurant (6)
8 Broadcasts (8)
10 Goes without food (5)
16 Mathematical proposition (7)
20 Bird of prey (5)
22 Quietened down (7)
23 Meditate upon (11)
25 Gave orders to (10)
26 Held back (10)
28 Breaking the rules (8)
31 By surprise (8)
32 Make palatable (7)
34 Crowd actors (6)
35 Belgian city (5)
39 Unpleasant (4)

Yesterday's Cryptic Solution

ACROSS. — 1, AsseT(rev). 6, Ove-TT. 9, Miracle. 10, Snipe. 11, Drury. 12, La-RR-y. 13, Harrier. 15, Lea. 17, Edie. 18, Sprit-E. 19, (piano) Forte. 20, Golden. 22, Five. 24, ER-E. 25, Starter. 26, Flame. 27, Three. 28, Tens-E. 29, Treason. 30, Edges. 31, Odile.

DOWN. — 2, S-lab-ad. 3, Empire (State). 4, Ti-e. 5, Tamar. 6, Old rope. 7, Very. 8, T-arge-T. 12, Lemon. 13, Hedge(hog). 14, Rifle. 15, Lis-it. 16, Never. 18, St-ate. 19, Feelers. 21, Ore-hid. 22, Friend. 23, Vessel. 25, Smear. 26, Fête. 28. Te-O.

Yesterday's Easy Solution

ACROSS. — 1, Match. 6, Aspic. 9, Outcast. 10, Moult. 11, Catch. 12, Sever. 13, Depicts. 15, Imp. 17, Isle. 18, Adores. 19, Crass. 20, Remark. 22, Bell. 24, Yes. 25, Macadam. 26, Melon. 27, Libel. 28, Teddy. 29, Stutter. 30, Byway. 31, Aside.

DOWN. — 2, Atones. 3, Collie. 4, Hut. 5, Acres. 6, Ascends. 7, Star. 8, Income. 12, Stork. 13, Diary. 14, Plums. 15, Irked. 16, Psalm. 18, Asian. 19, Cruelty. 21, Eerily. 22, Bakers. 23, Landed. 25, Mouth. 26, Mesa. 28, Tea.

THE JERUSALEM POST CLASSIFIED ADVERTISEMENTS
In cooperation with Haluah He'adif
הלוח העדיף־לוח מעריב
כל מודעה מתפרסמת ב מעריב ודבר

Netanya

FLATS

Villas & Houses

Dov Hos, Reiness penthouse composed of 4 rooms + roof, 75-q.m. + room. 03-338766, office hours.

Near Netanya, house for rent, phone, garden + additional option. 03-758415, evenings.

Flats for Sale

Netanya, 3 rooms, Azorim, 2nd floor, $31,000. 052-83380.

Weizmann, 3½,117sq.m., $58,000, mortgage possible. 053-27683, evenings.

4 large, well arranged + indoor parking, $68,000. 053-31612.

Dizengoff, 3 + hall, large balconies, frontal, 3rd floor. 053-38921.

Centre, 3 rooms, near sea, well arranged, $60,000. 053-30620.

Negev

Flats for Sale

Beersheba, Shimoni, 4 rooms + improvements, $62,000. 057-71673.

4 ROOMS & MORE

Eilat, enlarged patio, 4 bedrooms, double conveniences, large lounge, dinette, American kitchen, fully air-conditioned. 059-72460 during holidays; 03-485312, evenings.

Arad, 4, 5th floor, lift, in multi-storey, excellent location. 057-97120.

Flats for rent

Beersheba, Hch Ledugma, patio, 4 rooms. 02-525833.

Ashdod

FLATS

Flats for Sale

3 + dinette, 75sq.m., renovated, American kitchen. 055-34405.

HUNDREDS MORE CLASSIFIED ADS APPEAR ON PAGE 10-11

هكذا من الأصل

BANK LEUMI LE-ISRAEL B.M.
Jerusalem Tourist Centre
47 Jaffa Street, 94 221 Jerusalem
Tel. 227271-4

invites you to attend an interesting seminar:

1. Israel Banking
2. Israel Economy
3. Questions and Answers Period

The seminar will be held on September 27, 1981 at the Plaza Hotel, Jerusalem, at 9 p.m.

Coffee, Tea and Dessert will be served

bank leumi בנק לאומי

CAMERA OBSCURA
Winter 81/82 Programme
Courses in: Photography and Darkroom Work
★ Beginners
★ Intermediates
★ Advanced Students

Rental of Fully Equipped Darkrooms

Details and registration 10 a.m. to 10 p.m.
Jerusalem: 6 Rehov Bezalel, Tel. 02-233502
Tel Aviv: 23 Rehov Bialik, Tel. 03-658677

The Judith Lieberman Institute

[Th]e Judith Lieberman Institute, offering a college-level programme [fo]r Women in Oral Law studies, announces final registration for the [Fa]ll Semester.
[Th]e Institute, established at the Ramot Shapira World Youth Centre Beit Meir, provides courses in:

Mishna, Tosefta, Midrash, Gemara, the Responsa and Biblical Commentaries.

[Th]e courses will begin after Succot and will be offered Tuesdays and [W]ednesdays.
[Th]e Faculty will include: Prof. Nechama Leibovitz; Rabbi Dr. [R]euben Bonnefil; Ms. Chana Safrai (Director).

For further information, kindly address the Institute, P.O.B. 7216, Jerusalem, Tel. 02-719389, 668343

SOFTBALL TOURNAMENT

[T]he Israel Softball League announces the 3rd annual open [s]oftball tournament, beginning October 24, 1981.
[O]pen to all teams throughout the country. Registration closes [O]ctober 7, 1981. *To register, please call*
[B]ob Margalit — 03-264666 (day) or Ed Freedman — 03-490129 (night).
[W]omen's and Youth Leagues now forming. For information, call
[L]ena Green — 02-690471 (night) or Bob Margalit — 03-264666 (day).

[Co]me Home to Kiryat Yitzchak Elchanan
in Har Nof, Jerusalem
The builder is Israel's best — Menachem Lustigman
The apartments are luxurious — 2-8 rooms with large terraces and gardens.
The views are fantastic; the exposures all excellent.
Your neighbors are fine orthodox families.
The only thing average about KYE is the price!
For further information, call W. Kotkes at 02-663106 or 03-754698.
Jerusalem office, 19 Ramban Street, 9 a.m.-1 p.m.

INVITATION ALL RESPONSIBLE TRAFFIC EXPERTS!

The Traffic Safety Company Ltd. cordially invites you to visit an exhibition of traffic regulating and safety appliances of the latest, most modern, up-to-date, European standard, which will be mounted at the Motor Show in Tel Aviv Fairgrounds from Sept. 26 to Oct. 6.
The exhibition contains:
- Traffic lights, fixed and portable-radio or quartz controlled
- Hazard warning and flashing lights
- Safety beacons and traffic signs
- Special road marking material, etc.

All appliances can be obtained on favourable leasing conditions.
This equipment is being shown for the first time in Israel, and represents a turning point in traffic safety.
Export agents are required in overseas countries for our transportable traffic lights.

In Herzliya
[W]e accept adult guests for convalescence and vacationing for extended periods.
[E]nchanting spot, surrounded by greenery. Dietetic cuisine with medical supervision.
Number of rooms limited.
Tel. 052-78621/2/3.

INVESTMENT
50% of Publishing Business For Sale
Price: $100,000
P.O.B. 5765, Jerusalem

Selling pressures up in down-trend market

By JOSEPH MORGENSTERN
Post Finance Reporter

TEL AVIV. — The share market turned broadly lower as all sectors of trading, mortgage and commercial banks excepted, moved to lower levels. The selling pressures were heavy, and in more than a few instances prices fell by 10 per cent. Fifty one issues reflected price changes of 5-10 per cent, mostly on the downside. Trading volume expanded, and was just under IS245 million.

The index-linked bond market, in moderate trading, showed few price changes. Underlying the recent stabilization, however, there appears to be a basic upward tendency.

The shares of the Union Bank of Israel did not trade yesterday as the bank unveiled its semi-annual results. The balance sheet total was up by 149 per cent to IS18.5B. Profits, before taxes, were up by 110 per cent and stood at IS112m. The shares of the commercial banks were mostly slightly higher.

Tel Aviv Stock Exchange

Mortgage banks traded with small changes in either direction.

Insurance issues were down as Sahar (B), with a loss of 8.5 per cent, led the downward move. Hassneh (R) was down by nearly 7 per cent. Securitas was set back by 7.8 per cent.

The land development and real estate group felt the full brunt of yesterday's selling. Israel Land Development (B) was down by a full 10 per cent, while Rassco Ordinary was falling by 8.1 per cent.

A barrage of selling orders brought down prices in the industrial group. Elco 0.1 continued under pressure and was down by nearly 10 per cent, Elbit was an 8 per cent loser. Tadir Cement 1 was felled for a 9.3 per cent loss. Umar 1.0 joined the 10 per cent losers, as was the case with Rim 0.1 and Taya 5.0 shares. For Taya, it marked an *embarrassing point, as the shares* are now trading under their new issue price of about 2 months ago.

The losses were not as broad among investment company issues, but a number of issues fell rather sharply. Ten per cent losses were chalked up by Elgar (R), *Clal Real* Estate and Landeco. Lapidot unexpectedly zoomed ahead by nearly 28 per cent.

	Closing price	Volume IS1,000	Change	Change in %
Commercial Banks & Bankholding				
IDB prf	12840.0	.8	n.c.	—
IDB r	1956.0	1,557.9	—2.0	—.1
IDB B r	1956.0	3.9	—2.0	—.1
IDB prf A	3430.0	.8	n.c.	—
IDB op 5	8340.0	1.0	n.c.	—
IDB op 6	2585.0	3.0	n.c.	—
IDB op 7	2755.0	23.9	—10.0	—.4
IDB op 8	2600.0	42.1	—3.0	—.1
IDB op 9	1675.0	9.5	—5.0	—.3
IDB op 10	1590.0	9.5	—10.0	—.6
Union r	—	—	—	—
Union op r	—	—	—	—
Union op 3 r	—	—	—	—
Union op 4 r	—	—	—	—
Union op 6	—	—	—	—
Union op 7	—	—	—	—
Union sc5 r	—	—	—	—
Discount r	2422.0	14.6	+2.0	+.1
Discount A r	2422.0	1.8	+2.0	+.1
Discount A sc r	1374.0	2.0	—	—
Mizrahi r	976.0	1,356.0	+6.0	+.6
Mizrahi b	976.0	83.6	+6.0	+.6
Mizrahi op 2 r	7560.0	1.5	n.c.	—
Mizrahi op 3	3010.0	7.3	—20.0	—.7
Mizrahi op 8	1495.0	24.5	n.c.	—
Mizrahi sc 4 r	2215.0	.1	—50.0	—2.2
Mizrahi sc 5 r	1865.0	7.1	—25.0	—1.3
Mizrahi sc 6 r	1560.0	11.1	—45.0	—2.8
Mizrahi sc 7 r	1300.0	12.6	—25.0	—1.9
Maritime 0.1 r	1197.0	290.4	+7.0	+.6
Maritime 0.5 r	1175.0	57.8	+10.0	+.9
Hapoalim prf b	2080.0	1.6	—2.0	—.1
Hapoalim r	1876.0	2,450.8	+4.0	+.2
Hapoalim 50% div	1870.0	671.1	+4.0	+.2
Hapoalim b	1876.0	106.9	+4.0	+.2
Hapoalim op 4 r	6570.0	—	—	—
Hapoalim op 5 r	5455.0	.6	—5.0	—.1
Hapoalim op 7 r	3190.0	18.8	+60.0	+1.9
Hapoalim op 11	1410.0	24.6	—20.0	—1.4
Hapoalim op 12	1295.0	34.5	—25.0	—1.9
Hapoalim sc 6 r	2080.0	—	—10.0	—.5
Hapoalim sc 8 r	1420.0	12.5	—10.0	—.7
General A	2010.0	69.9	+10.0	+.5
General op 6	1990.0	1.9	—50.0	—2.5
General sc 4 r	1399.0	11.6	+8.0	+.6
General sc 5 r	328.0	69.8	—12.0	—3.5
Leumi	1535.0	2,183.2	+6.0	+.4
Leumi op 2 r	6065.0	14.8	+10.0	+.2
Leumi op 4 r	2860.0	6.3	+5.0	+.2
Leumi op 10	1290.0	45.0	n.c.	—
Leumi op 12	1012.0	304.3	+5.0	+.5
Leumi sc 8 r	1550.0	1.0	n.c.	—
Leumi sc 9 r	381.0	193.0	n.c.	—
Leumi sc 11	112.0	923.1	+.5	+.5
OHH r	1880.0	4.3	n.c.	—
OHH b	1900.0	2.2	n.c.	—
Danot 1.0	374.0	315.9	—10.0	—2.6
Danot 5.0	221.0	147.1	n.c.	—
Danot op 1	180.0	214.7	—9.5	—5.0
Danot op 2	104.0	50.4	—.5	—.5
FIBI sc 1 r	1921.0	47.7	n.c.	—
FIBI r	942.0	614.3	+7.0	+.8
Mortgage Banks				
Gen Mtge r	—	—	—	—
Gen Mtge b	—	—	—	—
Gen Mtge op 114	—	—	—	—
Gen Mtge op 117	—	—	—	—
Gen Mtge 129	—	—	—	—
Gen Mtge db 118	—	—	—	—
Carmel r	685.0	388.5	n.c.	—
Carmel b	680.0	2.6	n.c.	—
Carmel op A	775.0	2.0	+20.0	+2.7
Carmel op B	525.0	3.1	n.c.	—
Carmel db 10	436.0	1.8	+10.0	+2.4
Binyan r	379.0	77.5	—13.0	—3.3
Dev & Mtge r	445.0	36.8	n.c.	—
Dev & Mtge b	460.0	11.4	—10.0	—2.1
Dev & Mtge op 88	1385.0	.8	—35.0	—2.5
Dev & Mtge op 95	555.0	1.3	—5.0	—.9
Dev & Mtge op 94	377.0	—	—	—
Mishkan r	1245.0	48.6	+10.0	+.8
Mishkan b	1246.0	18.7	+10.0	+.8
Mishkan op 2	2910.0	—	—	—
Mishkan op 3	1490.0	8.7	—	—
Independence	1250.0	48.6	+49.0	+4.1
Tefahot prf r	1180.0	4.9	n.c.	—
Tefahot prf b	1143.0	2.0	+3.0	+.3
Tefahot r	1074.0	32.0	—6.0	—.6
Tefahot b	1090.0	20.0	+10.0	+.9
Merav r	990.0	177.0	—40.0	—3.9
Merav op	3150.0	—	+50.0	+1.6
Merav op 2	1570.0	2.5	+40.0	+2.6

	Closing price	Volume IS1,000	Change	Change in %
Financing Institutions				
Shilton r	108.0	216.1	—2.0	—1.8
Shilton b	229.0	1.5	—5.0	—2.2
Shilton op A r	175.0	11.0	n.c.	—
Shilton op B	275.0	9.5	n.c.	—
Shilton op 5	96.5	22.7	+.5	+.5
Shilton op 6	87.5	51.5	n.c.	—
Shilton sc 1	135.0	4.6	+.5	+.4
Shilton sc 2	155.0	—	—	—
Otz. Lataasiya r	—	—	—	—
Otz. Lataasiya d	—	—	—	—
Otz. Lataasiya op 1	—	—	—	—
Ampal r	—	—	—	—
Agriculture prf A	1600.0	1.2	n.c.	—
Ind Dev prf r	868.0	2.8	—12.0	—1.4
Clal lease 0.1 r	380.0	66.2	—20.0	—5.0
Clal Lease 0.5 r	333.0	18.0	—17.0	—4.9
Clal Lease op	587.0	2.7	—3.0	—.5
Insurance				
Aryeh r	515.0	95.5	—25.0	—4.6
Aryeh op r	4630.0	.3	n.c.	—
Aryeh sc	390.0	58.3	—11.0	—2.7
Ararat 0.1 r	2200.0	7.0	—160.0	—6.8
Ararat 0.5 r	890.0	58.4	n.c.	—
Reinsurance 0.1 r	d980.0	13.2	+10.0	+1.0
Reinsurance 0.5 r	d382.0	160.8	+12.0	+3.2
Hassneh r	409.0	236.1	—30.0	—6.8
Hassneh nd 80	398.0	13.9	—37.0	—8.5
Hassneh b	705.0	3.8	—25.0	—3.4
Hassneh op	377.0	266.5	—28.0	—6.9
Hassneh op 2	542.0	52.9	n.c.	—
Phoenix 0.1 r	506.0	7.9	+10.0	+2.0
Phoenix 0.5 r	370.0	14.8	—5.0	—1.3
Yardenia 0.1 r	249.0	13.7	n.c.	—
Yardenia 0.5 r	763.0	s.o.	—40.0	—5.0
Sahar r	750.0	22.1	—70.0	—8.5
Sahar b	265.0	120.9	n.c.	—
Sahar op 1	x706.0	25.5	—60.0	—7.8
Securitas r	810.0	25.6	—50.0	—5.8
Securitas op 2	410.0	20.4	—5.0	—1.2
Zur r	410.0	4.8	—7.0	—1.7
Zur b	261.0	3.9	n.c.	—
Commercial Services & Utilities				
Delek r	623.0	376.7	—17.0	—2.7
Delek b	642.0	25.4	n.c.	—
Delek db 2	1700.0	.5	+80.0	+4.9
Harel	316.0	182.9	+10.0	+3.3
Harel op 1	229.0	77.2	+10.0	+4.6
Cold Store 0.1 r	—	—	—	—
Cold Store 1.0 r	2870.0	.7	—77.0	—2.6
Cold Store db 2 r	4410.0	.3	n.c.	—
Isr Electric r	1280.0	2.3	—12.0	—.9
Lighterage 0.1 r	—	—	—	—
Lighterage 0.5 r	5600.0	5.4	+100.0	+1.8
Lighterage op 2	8000.0	.1	+300.0	+3.9
Lighterage db 1	2910.0	.1	+70.0	+2.5
Magor	695.0	17.9	n.c.	—
Rapac 0.1 r	557.0	14.9	—30.0	—5.1
Rapac 0.5 r	301.0	40.0	—34.0	—10.2
Supersol A	980.0	87.7	—80.0	—7.6
Supersol B	960.0	7.1	—5.0	—.5
Supersol op 1	1130.0	43.2	—75.0	—6.2
Land Development Building, Citrus				
Azorim r	—	—	—	—
Azorim op A	—	—	—	—
Azorim op B r	—	—	—	—
Azorim op C	—	—	—	—
Azorim db 1	—	—	—	—
Africa Isr 0.1 r	d5110.0	3.0	—561.0	—9.9
Africa Isr 1.0 r	d1944.0	5.8	n.c.	—
Africa op 1	2446.0	1.1	n.c.	—
Arledan 0.1	414.0	25.2	n.c.	—
Arledan 0.5	155.0	85.6	—6.0	—3.7
Arledan op. A	122.5	71.9	—15.0	—10.9
Darad	323.0	—	—17.0	—5.0
Darad op. 1	487.0	28.7	+27.0	+5.9
ILDC r	2061.0	s.o.	—109.0	—5.0
ILDC b	1926.0	14.8	—214.0	—10.0
ILDC op A r	9800.0	.4	—200.0	—2.0
ILDC op B r	4050.0	5.7	—259.0	—6.0
ILDC op 5	1835.0	11.3	—110.0	—5.7
ILDC db 3 r	2400.0	2.5	—190.0	—7.3
ILDC db 4 r	c2720.0	3.1	—200.0	—6.9
HLB Realty 0.1 r	400.0	64.9	—5.0	—1.2
HLB Realty 0.5 r	234.0	130.4	n.c.	—
HLB Realty op	155.0	43.3	n.c.	—
Solel Boneh prf A	23000.0	.9	n.c.	—
Solel Boneh prf A	23000.0	.5	n.c.	—
Model Beton	1060.0	47.2	+15.0	+1.4
Model Beton op 1	850.0	35.4	n.c.	—
Prop & Bldg r	1350.0	142.5	—6.0	—.4
Prop & Bldg op A	4800.0	1.2	+50.0	+1.1
Prop & Bldg op B	2510.0	.8	—60.0	—2.3
Prop & Bldg db 5	1995.0	3.1	—30.0	—1.5

	Closing price	Volume IS1,000	Change	Change in %
Bayside 0.1 r	1000.0	30.3	n.c.	—
Bayside 0.5 r	890.0	33.1	—5.0	—.6
Bayside op	900.0	3.1	—50.0	—5.3
Ispro r	678.0	160.0	n.c.	—
Isras r	4675.0	9.4	+15.0	+.3
Mehadrin r	2460.0	4.5	+13.0	+.5
ICP r	1910.0	2.5	n.c.	—
Neot Aviv 4	1130.0	6.5	—10.0	—.9
Pri Or r	2130.0	4.0	+25.0	+1.2
Caesarea r	620.0	48.2	n.c.	—
Caesarea 0.5	278.0	24.8	—12.0	—4.1
Caesarea op 1	216.0	37.2	—19.0	—8.1
Rassco prf r	2850.0	6.6	—190.0	—6.3
Rassco r	3090.0	4.6	n.c.	—
Industrials				
Ordan 0.1 r	360.0	29.6	—30.0	—7.7
Ordan 0.5 r	360.0	5.5	—19.0	—5.0
Ordan op 2 r	310.0	13.1	—30.0	—8.8
Elbit 0.3 r	1390.0	18.3	—120.0	—8.0
Alliance r	—	—	—	—
Elco 0.1 r	1705.0	3.2	—185.0	—9.8
Elco 0.25 r	440.0	71.4	+1.0	+.2
Elco 0.25 b	451.0	13.0	n.c.	—
Elco op A	2000.0	2.2	—8.0	—.4
Elco db 1	802.0	—	+12.0	+1.5
Electra 0.1 r	1999.0	4.1	+49.0	+2.5
Electra 0.5 r	870.0	66.4	n.c.	—
Electra db 2	740.0	2.4	—20.0	—2.6
Elron 3	3090.0	61.6	n.c.	—
Elron op A	3999.0	2.2	—81.0	—2.0
Argaman prf r	d661.0	8.9	n.c.	—
Argaman prf b	d680.0	1.0	—37.0	—5.2
Argaman r	d637.0	10.6	—10.0	—1.6
Argaman b	d637.0	11.2	—8.0	—1.2
Ata B r	250.0	35.2	—13.0	—4.9
Ata C r	129.0	227.1	—4.0	—3.0
Ata op 3 r	250.0	11.0	—3.0	—1.2
Ata db 2 r	195.5	—	+2.0	+1.0
Tadir Beton 1	440.0	62.3	—45.0	—9.3
Tadir Beton 5	310.0	56.1	—15.0	—4.6
Tadir op 1	190.0	40.3	—9.0	—4.5
Dubek prf r	1325.0	17.3	—105.0	—7.3
Dubek prf b	1340.0	21.2	—90.0	—6.3
Fertilizers r 0.1	305.0	18.5	n.c.	—
Fertilizers 0.5	206.0	31.5	—12.0	—5.5
Cables r	586.0	21.5	—4.0	—.7
Cables b	567.0	10.6	—22.0	—3.7
Hatehof 1	521.0	s.o.	—27.0	—4.9
Hatehof 5	280.0	38.7	—20.0	—6.7
Hatehof op	230.0	42.9	+5.0	+2.3
HaifaChem r	—	—	—	—
HaifaChem db 1	—	—	—	—
Tevar	1250.0	44.0	—55.0	—4.2
Teva b	1505.0	5.4	+5.0	+.3
Teva db 3	5500.0	.3	—400.0	—6.8
Yomar 1.0	486.0	21.4	—54.0	—10.0
Yomar 5.0	546.0	44.2	n.c.	—
Zion Cables 1.0	426.0	34.5	—29.0	—6.4
Zion Cables 5.0	290.0	27.4	—18.0	—5.8
Zion Cables op.1	390.0	18.9	—28.0	—6.7
Lodzia 0.1 r	575.0	5.4	—25.0	—4.2
Lodzia 0.4 r	272.0	138.4	—18.0	—6.2
Molett B r	1677.0	3.6	n.c.	—
Galil Ind 1.0	198.0	38.1	—12.0	—5.7
Galil Ind. 3.0	390.0	1.0	n.c.	—
Galil Ind. op.	103.0	43.1	n.c.	—
Man 1.0	435.0	4.9	—20.0	—4.4
Man 5.0	270.0	5.1	—5.0	—1.8
Phoenicia prf r	—	—	—	—
Dead Sea r	1735.0	80.5	—100.0	—5.5
AIPM r	980.0	36.6	—67.0	—6.4
AIPM db 1 r	1645.0	16.1	n.c.	—
Maquette 0.1	398.0	9.3	+8.0	+2.1
Maquette 0.5	262.0	41.9	n.c.	—
Maquette op A	181.0	23.8	—19.0	—9.5
Asis r	720.0	3.1	+9.0	+1.3
Assis db 1	881.0	4.2	+60.0	+7.3
Petrochem db 1 r	136.5	121.4	—6.0	—4.2
Nechushtan b	2955.0	2.0	n.c.	—
Elite r	d2400.0	7.4	—50.0	—2.0
Elite 2	—	—	—	—
Elite op 3 r	3625.0	4.0	—25.0	—.7
Elite sc 2 r	1640.0	.1	—126.0	—7.1
Arad r	1660.0	2.7	—40.0	—2.4
Polgat 0.1 r	3320.0	6.8	n.c.	—
Polgat 0.4 r	1295.0	36.5	—90.0	—6.5
Polygon r	250.0	50.0	—1.0	—.4
Polygon op 1	270.0	11.5	n.c.	—
Kalil 1.0	375.0	37.0	—1.0	—.3
Kalil 5.0	375.0	53.9	n.c.	—
Rim 0.1 r	423.0	52.3	—47.0	—10.0
Rim 0.4 r	252.0	s.o.	—13.0	—4.9
Schoellerina	610.0	226.9	—15.0	—2.4
Schoellerina op 1	600.0	72.4	—25.0	—4.0
Shemen prf r	2365.0	1.3	—200.0	—7.8
Taya	373.0	91.9	—42.0	—10.1
Taya op 1	276.0	7.7	—10.0	—3.5

	Closing price	Volume IS1,000	Change	Change in %
Taal B r	275.0	52.2	—25.0	—8.3
Taal B b	415.0	.3	—25.0	—5.7
Frutarom r	248.0	52.2	—7.0	—2.8
Taro Pharm.	1738.0	39.7	n.c.	—
Investment & Holding Companies				
Unico r	1069.0	s.o.	+51.0	+5.0
Unico b	1152.0	s.o.	+55.0	+5.0
IDB devel.	992.0	962.4	n.c.	—
IDB 2.0 r	562.0	42.0	—	—
Elgar r	1453.0	2.8	—162.0	—10.0
Elgar b	1498.0	1.4	—20.0	—1.3
Ellern r	700.0	27.1	n.c.	—
Ellern b	705.0	24.9	n.c.	—
Amissar pref	960.0	9.7	n.c.	—
Amissar opt	1080.0	2.2	n.c.	—
Afik 1.0	276.0	82.3	—10.0	—3.5
Afik 5.0	190.0	8.8	n.c.	—
Central Trade r	950.0	33.3	n.c.	—
Inv Paz r	1310.0	29.6	n.c.	—
Inv Paz b	1316.0	26.1	n.c.	—
Wolfson 0.1	8500.0	.9	n.c.	—
Wolfson 1.0 r	2180.0	11.5	n.c.	—
Wolfson 1.0 b	2183.0	8.6	n.c.	—
Ampa r	x1575.0	6.4	—25.0	—1.6
Disc Inv r	959.0	226.2	+5.0	+.5
Disc Inv b	975.0	5.6	n.c.	—
Disc Inv opt b	1370.0	11.6	—10.0	—.7
Disc Inv opt c	1300.0	1.5	n.c.	—
Disc Inv opt d	795.0	21.2	—20.0	2.5
Disc Inv deb 1354	692.0	7.2	—1.0	—.1
Hapoalim Inv r	1401.0	50.9	+16.0	+1.2
Hapoalim Inv b	1401.0	10.0	+16.0	+1.2
Hapoalim Inv opt 1	3220.0	—	—	—
Leumi Inv	—	—	—	—
Jordan Explo a r	1774.0	2.8	n.c.	—
Jordan Explo opt	6970.0	—	+200.0	+3.0
Jordan Explo opt 2	1910.0	.3	n.c.	—
Mizrahi Inv r	2605.0	14.8	n.c.	—
Mizrahi Inv b	2615.0	5.9	+5.0	+.2
Mizrahi Inv 122	100.0	14.1	—.5	—.5
Clal Trade	—	—	—	—
Clal Trade opt A	—	—	—	—
Clal Trade op B	—	—	—	—
Clal Trade deb 1	—	—	—	—
Export Inv r	3310.0	1.6	+32.0	+1.0
Export Inv b	3400.0	1.6	+250.0	+7.9
Koor prf	25000.0	.3	n.c.	—
Clal Re r	270.0	99.5	—30.0	—10.0
Clal Re opt a	215.0	125.1	—30.0	—12.2
Clal Re deb 1	1220.0	—	—	—
Clal Israel	z700.0	438.9	—17.0	—2.4
Clal Inds opt a	1230.0	5.1	+30.0	+2.5
Clal Inds deb 5	1233.0	.2	—137.0	—10.0
Landeco 0.5	272.0	172.7	n.c.	—
Sahar Hold 1.0	580.0	239.5	n.c.	—
Sahar Hold 5.0	423.0	223.6	—24.0	—5.4
Sahar Hold opt 1	234.0	120.3	—17.0	—6.8
Oz Inv b r	z1700.0	33.7	—22.0	—1.3
Oz Inv deb	510.0	217.8	n.c.	—
Pama	570.0	13.0	—46.0	—7.5
Piryon b	xd239.0	141.7	—6.0	—2.6
Piryon opt b	220.0	39.4	+5.0	+2.3
Fuel & Exploration				
Oil Explo Paz r	468.0	53.9	+3.0	+.7
Oil Explo op r	279.0	17.7	—9.0	—3.1
Fedoil r	703.0	17.1	n.c.	—
Naphta r	5002.0	7.0	+202.0	+4.2
Lapidot r	3250.0	.5	+704.0	+27.7
Lapidot b	[illegible]	[illegible]	[illegible]	[illegible]
These stock prices are unofficial.				
New listings	2028.0	s.o.	—107.0	—5.0
ILDC no div	770.0	8.2	n.c.	[illegible]
Teva op 2	879.0	4.5	—20.0	—2.2
Teva db 1	115.0	53.7	—.5	—.4
Teva db 3	855.0	899.4	n.c.	—
Clal Re ri	355.0	185.2	—18.0	—3.1
Clal Ind op B	1540.0	17.3	n.c.	—
Oz op 1	510.0	47.1	n.c.	—
Oz db	9320.0	1.0	n.c.	—
Pecker Steel 1	473.0	391.5	—27.0	—5.4
Pecker Steel op 1	401.0	165.2	—49.0	—10.9

Abbreviations:

s.o.	sellers only	n.c.	no change
b.o.	buyers only	r	registered
d	without dividend	b	bearer
c	without coupon	pref.	preferred
x	without bonus	op.	option
z	without rights	conv.	convertible

Most active stocks

Mizrahi r	970	1603.2	+6
IDB	1958	1433.7	n.c.
Leumi	1539	576.8	+6

Shares traded: IS177.0m.
Convertibles: IS6.3m.
Bonds: IS66.9m.

General Share Index, up 0.1%, to 185.6.

Tel Aviv selected bond prices

	Price	Change
100% Linked		
3602	222.8	+1.3
3604	190.0	+1.1
3606	163.7	+1.0
4% Gov't develop.		
Group 1. Yield: 3001	—1.27	
3001	4268.0	+15.0
3007	3925.0	+5.0
Group 7. Yield:	—0.80	
3020	29.44	+14.0
3025	2870.0	+15.0
Defence loan 69.		
210 (Reish Yod)	2490.0	n.c.
4% Gov't (90% C-o-L)	—	—
Group 22. Yield:	0.00	
3101	2245.0	n.c.
3106	1957.0	—2.0
Group 24. Yield:	0.14	
3110	1832.0	+26.0
3115	1733.0	+25
4% Gov't (80% C-o-L)		
Group 42. Yield:	0.53	
3210	1443.0	—13.0
3206	1370.0	—13.0
6% Gov't (80% C-o-L)		
Group 52. Yield:	0.60	
3501	1223.0	+10.0
3504	1108.0	+9

	Price	Change
7% Gov't (80% C-o-L)		
Group 62. Yield:	0.60	
3522	1049.0	—9.0
3526	973.9	—8.6
Group 66. Yield:	0.88	
3534	832.4	—2.1
3541	784.9	—1.9
Group 68. Yield:	0.88	
3546	728.7	—2.3
3551	689.4	—2.2
Group 70. Yield:	0.92	
3554	632.4	+.1
3557	603.4	n.c.
Gov't dble-optn linked		
2001	1003.0	—6.0
2015	869.7	+.1
2033	684.9	—5.1
Dollar denom bonds 8		
Hollis 15	92.1	n.c.
Hollis 20	78.3	+.2
Bonds 10% linked to foreign currency		
5.5% Gov't 6026	714.0	n.c.
6% Isr. Electric Corp. B	3650.0	n.c.
5% Dead Sea Works	3230.0	n.c.
Bonds 7% linked to foreign currency		
6003	670.0	n.c.

בנק אמריקאי ישראלי בע"מ
AMERICAN ISRAEL BANK LTD

FOREIGN CURRENCY
24.9.81
Yesterday's foreign exchange rates against the Israel Shekel, for U.S. dollar transactions under $3,000 and transactions of other currencies under the equivalent of $500.

	Selling	Buying
U.S.$	13.3152	13.1850
DM	5.7313	5.6752
Swiss Fr.	6.7487	6.6827
Sterling	23.8076	23.5747
French Fr.	2.4046	2.3810
Dutch Fl.	5.1539	5.1035
Austrian Sh.(10)	8.1451	8.0655
Swedish Kr.	2.3807	2.3574
Danish Kr.	1.8254	1.8075
Norwegian Kr.	2.2375	2.2156
Finnish Mark	2.9925	2.9632
Canadian$	11.1122	11.0035
Rand	14.0169	13.8798
Australian$	15.2759	15.1265
Belgian Fr.(10)	3.5079	3.4734
Yen(100)	5.8176	5.7608
Italian Lire(1000)	11.3345	11.2237

INTERBANK LONDON SPOT RATES:

U.S.$	1.7900/15	per £
DM	2.3265/70	per $
Swiss Fr.	1.9820/40	per $
Dutch Fl.	2.5850/80	per $
French Fr.	5.5450/00	per $
Yen	228.50/65	per $
Lire	1174.50/50	per $
Swedish Kr.	5.5920/40	per $
Norwegian Kr.	5.9500/20	per $
Danish Kr.	7.2920/70	per $

FORWARD RATES:

	1 mon.	3 mos.	6 mos.
£/$	1.7918/36	1.7985/1.8005	1.8088/1.8109
DM/$	2.3173/98	2.2945/70	2.2560/85
Sw.Fr./$	1.9730/60	1.9515/41	1.9235/60

ISRAEL GENERAL BANK
28 Achad Haam St. P.O.Box 677
Tel. 653061 Tel Aviv

GOLD QUOTATION
London second fixing
24.9.81
$446.25

KEEP YOUR EYES OPEN!
REPORT SUSPICIOUS OBJECTS

UNITED MIZRAHI BANK LTD

Foreign Currency Rates (in IS) for 24.9.81

Country	Currency		Buying (Cheques and transactions)	Selling (Cheques and transactions)	Buying (Banknotes)	Selling (Banknotes)
U.S.A.	Dollar	1	13.1838	13.3163	13.0500	13.4500
Great Britain	Sterling	1	23.6253	23.8628	23.3900	24.1000
Germany	Mark	1	5.6692	5.7262	5.6100	5.7800
France	Franc	1	2.3825	2.4064	2.2800	2.4300
Holland	Gulden	1	5.1070	5.1583	5.0600	5.2100
Switzerland	Franc	1	6.6922	6.7595	6.6200	6.8300
Sweden	Krona	1	2.3590	2.3828	2.3000	2.4100
Norway	Krone	1	2.2172	2.2395	2.1700	2.2600
Denmark	Krone	1	1.8092	1.8274	1.7700	1.8500
Finland	Mark	1	2.9500	2.9797	2.8800	3.0100
Canada	Dollar	1	10.9860	11.0964	10.7900	11.2100
Australia	Dollar	1	15.1165	15.2684	14.4200	15.5600
South Africa	Rand	1	13.8864	14.0260	10.9000	14.7600
Belgium	Franc	10	3.4666	3.5015	3.0300	3.5400
Austria	Schilling	10	8.0708	8.1520	7.9900	8.2300
Italy	Lire	1000	11.2355	11.3484	10.6200	11.4600
Japan	Yen	1000	57.7350	58.3153	57.1500	58.9000

"Dollar Paz" and "Euro Paz" Buying and Selling rates (in IS) for 24.9.81

		Buying	Selling
"Dollar Paz"	1 unit	43.3752	43.8111
"Euro Paz"	1 unit	54.8398	55.3910
SDR		15.1297	15.2818

Interest rates (%) for non-resident deposit accounts (Patach) and Israeli resident deposit accounts (Patam) for deposits of up to $25,000 value for 24.9.81

		Patach 3	Patach 6	Patach 12	Patam 3	Patam 6	Patam 12
U.S.A.	Dollar	16	16¼	16	14½	14⅝	14⅝
Great Britain	Sterling	14½	14⅝	14½	13	13½	13¾
Germany	Mark	11¼	113/8	11⅛	9⅝	9⅝	9½
Holland	Gulden	11⅝	11⅝	11⅝	10⅛	101/8	10½
Canada	Dollar	18½	18½	18	17⅛	17⅛	16⅝
France	Franc	23¼	22¼	20¼	21⅝	20⅞	18⅞
Switzerland	Franc	10	10⅝	9⅝	8⅝	8⅝	8
"Dollar Paz"		14⅝	14⅝	14⅝	12⅝	13	12⅞
"Euro Paz"		13⅝	14⅛	13⅞	12¼	12½	12⅝
SDR		13¼	13¼	13	12¼	12¼	12

UNITED MIZRAHI BANK LTD

New York Stock Exchange

NEW YORK. — The stock market opened stronger in a continuation of Wednesday's relatively speaking strong close. After an announcement from a White House spokesman about the contents of the proposed speech by President Ronald Reagan last night, however, the market turned with the Dow Jones Industrial Average closing at 835.14, down 5.80 on a volume of 49,280,000 shares. At the close, 623 issues were higher, and 814 lower.

Among the most actives, Southern California Edison was 28 (+⅜), Exxon 30⅛ (—⅜), Mobil 25⅞ (—½), Grumman Corp. 34½ (—1⅞) and Cities Service 43 (+2⅜). GDV Inc. was a gainer at 19½ (+1⅞) while IUA International lost 6⅜ to

Commentary courtesy Albert Kaplan
Mideast representative.
Wise Friedman Inc. Tel. 03-652651
Members New York Stock Exchange

	Price	Change
D.J. Avg.		
Transport	835.14	—5.80
Utilities	343.71	—2.32
Volume	104.00	n.c.
D.J. LIST	49,281,600	
Alcoa		
Allied Chem.	26	n.c.
Amer Brand	40¾	—⅜
Amer Can	34⅝	+⅜
Amer T & T	31¼	—⅝
Beth Steel	57⅛	+⅜
Chrysler	21⅜	—⅛
Du Pont	4⅜	n.c.
East Kodak	38¼	n.c.
Esmark	63¾	+⅜
Exxon	46	—⅜
Gen Elect.	30¼	—⅜
Gen Food	52⅝	—⅞
Gen Motors	28¼	n.c.
Goodyear	43⅝	—⅝
Intl Bus	17⅝	—⅛
Intl Harv.	54⅝	—¼
Intl Paper	8⅝	+¼
Intl Nickel	39⅜	+⅛
John Manv.	15⅝	—⅝

	Price	Change
Owens	25	+¼
Procter Gam.	70½	—⅝
Sears	15⅜	n.c.
Std Oil Ca.	38½	—⅜
Texaco	33⅝	—⅜
Union Carb.	47⅝	n.c.
United Tech.	42⅝	+⅜
US Steel	26⅝	—⅝
Westinghouse	24½	—⅜
Woolworth	19⅝	—¼
Asa Ltd.	446.25	—10.25
Homestake M.	50⅜	—1⅜
ISRAEL SHARES IN NY		
Amer Is Paper	—	—
Alliance	13⅜	n.c.
Interpharm	4⅝	5¼
Etz Lavud	6	n.c.
Elscint	17	A
Elron Pfd.	8	8¼
IDB Ord.	2⅝	3
IDB Pfd.	19	19⅜
Laser Ind.	13¼	14¼
Seltex	17	17⅜

ISRAEL DISCOUNT BANK

Ari Rath
Editor and
Managing Director

THE JERUSALEM POST

Erwin Frenkel
Editor

Founded in 1932 by GERSHON AGRON, who was Editor until 1955. Editor 1955-1974 TED LURIE. Editor 1974-1975 LEA BEN DOR. EDITORIAL OFFICES AND ADMINISTRATION The Jerusalem Post Building, Romema, Jerusalem P.O.Box 81 (91000) Telephone 528181. Telex 26121. TEL AVIV 11 Rehov Carlebach, P.O.Box 20126 (61201) Telephone 294222. HAIFA 24 Rehov Herzl, Hadar Hacarmel, P.O.Box 4810 (31047) Telephone 645444. Published daily, except Saturday, in Jerusalem, Israel by The Palestine Post Ltd. Printed at The Jerusalem Post in Jerusalem. Registered at the G.P.O. Copyright of all material reserved, reproduction permitted only by arrangement

Elul 26, 5741 • Zil-Ki'adah 26, 1401

Rabbis seek confrontation

WHAT STARTED out as Israel's first genuine *Kulturkampf*, is now turning into a veritable war of the constitution. The chief rabbis, Shlomo Goren and Ovadia Yosef, abetted by the entire Chief Rabbinate Council, have issued a bold, even insolent, challenge to the Supreme Court and to the attorney-general on the issue which is supreme in the State of Israel, law or halacha.

Law, say the Supreme Court and the attorney-general. Halacha, say the chief rabbis with the Chief Rabbinate Council in train.

The citizens of this country, at least the overwhelming majority among them, know — and acknowledge as right and proper — the fact that their legal system is shaped by parliament and the courts, and that halacha has a place within the system but that it is a modest place which itself requires the sanction of the law to become effective.

The citizenry expressed their sentiments in a public opinion poll recently which showed even one-third of the minority of religious Jews in this country opposing the chief rabbis' attempted interference in the running of the excavations at the City of David's controversial Area G. Over two-thirds of all Israelis objected to such interference and only a handful, roughly the same proportion that votes for the religious parties, approved of it.

Indeed the chief rabbis themselves are aware of the country's true legal hierarchy, much as they may chafe under it. They know full well that, for all their bombast about the eternal nature of halacha that shapes Israel's life, and that is independent of any secular authority — if they wish to secure rabbinical control of Jewish cemeteries, they cannot do it by themselves. They need the consent of the secular Knesset.

What the chief rabbis must now hope for is that, by declaring their constitutional war, they might, if not actually slay the lion of the law, at least draw some halachic honey from its battered jaw. The scenario seems to be roughly this: the chief rabbis will induce the religious parties, the NRP and the Aguda, to make their continued support of the government contingent on the immediate enactment of Article 45 in the coalition agreement; Mr. Begin would not wish his cabinet to fall over this issue, and he would knuckle down.

That would not only bar the recurrence of such melancholy dramas as the one that took place at Area G, from which the chief rabbis withdrew with their noses bleeding. It could also be proclaimed as a triumph for halacha over law.

Taken literally, this scenario is absurd. For one thing, although the Aguda-inspired Article 45 does expand the powers of the chief rabbis, it still does not vest them with the right to designate an archeological site a cemetery — unless the diggers themselves so report it to be. Moreover, by allowing this article to be written into law, civil authority, while ceding halacha another slice of territory, still will not have conceded the whole wide Land, which is the consummation so devoutly wished by the chief rabbis.

In strictly political terms, and from their vantage point however, the chief rabbis are pursuing their goal skilfully. The rabbinate's conduct in the Area G controversy has scandalized not only the opposition but a large number of Liberal and even Herut MKs. If Article 45 is nevertheless rushed through the Knesset, it will be a clear-cut victory of awesome consequence for clerical power. And if it is not, and the government falls, it will still have demonstrated the clout wielded by the chief rabbis. They will gain either way.

When he was queried about the chief rabbis' challenge yesterday, Mr. Begin sounded vague but also uneasy. He would be happy to talk to them both, he said. But the chief rabbis have just had their say. And what they said was that they liked the house that Mr. Begin built, for it gave them unprecedently wide scope, and that even if the house came down, it was still alright with them.

AUTONOMY TALKS

(Continued from Page 1)

plane of code words and formulae. The Americans were mobilized to draw upon their bottomless vocabulary of English legalese for words to paper over the yawning gulf not only of positions, but of basic attitudes.

A long night and long morning of this effort produced the required verbiage, and decisions on yet more committees and sub-committees. But the underlying reality shows through between the lines. It showed through at a press conference held by Foreign Ministry Director-General David Kimche for overseas reporters yesterday, when perhaps in an unguarded moment, Kimche volunteered that there are "approximately 15 major issues" still disputed between Israel and Egypt on autonomy.

And these are just the "major issues." Israel's desire now, said Kimche (expressing Defence Minister Ariel Sharon's approach to the talks), is to leave "the details" to "a later stage, when the Palestinians join the talks."

This analysis seems fair enough, as far as it goes. But — and this is perhaps the important difference between the resumed autonomy talks and the earlier year-plus of fruitless negotiation — it does not cover the whole subject. There is another, potentially significant, factor in the field: Ariel Sharon and his new policies on the West Bank.

Even the Egyptians, though ever so grudgingly and reluctantly, had to admit that they have been encouraged by Sharon's actions, and his pledges of more actions soon, all avowedly aimed at "confidence-building" among the Palestinians.

Of course it is still early, and the Egyptians, like serious Israeli observers, are reserving their judgement. Everyone — Egyptians, Americans, and Sharon's Israeli colleagues too — are waiting to see whether the new policies, the public pronouncements, and the discreet contacts with local leaders will lead to some rethinking among at least some West Bankers and Gazans about Camp David and the autonomy idea.

In effect, what happened at the Mena House this week was that the Egyptian autonomy team sought to be "in" on what is happening, and what may develop, in the administered areas, and its members were shown a very large and clearly printed "keep out" sign by the Israelis. "Why should they share in the credit?" Sharon asked, while Burg devised more subtle arguments with which to reject the Egyptian overture.

The lesson that the Egyptians and outside observers must deduce from the week's doings is twofold:

Firstly, the resumed autonomy negotiations are to be just as sterile and futile as they were before the suspension — and even less relevant to reality;

Secondly, that if indeed there are going to be new and important political developments in the Palestinian issue — if some Palestinians are to be wooed towards accepting autonomy — they may occur at the Defence Ministry in Tel Aviv, or around a coffee table in some West Bank leader's home. They will not occur at the autonomy talks.

MENDING TIES WITH MOSCOW

The time is ripe for encouraging an Israel-Soviet dialogue, writes CHAIM HERZOG MK.

DURING THE current debate on a strategic understanding with the U.S., the question of the possible effect such negotiations may have on the relations between Israel and the Soviet Union has been noted, but it has really not occupied a central place in public discussion. I, among others, have more than once pointed out that relations between Israel and the Soviet Union have suffered because of negligence.

Not that I harbour any illusions about the Soviet Union's stand in the Israel-Arab conflict, but those who have followed closely Soviet policy developments in our area, will have noticed signals emanating from time to time from the Soviet Government that should have aroused interest, and even reaction, from the Israel Government.

In the final analysis, the Soviet Union cannot be ignored; it is the second largest power in the world, it is directly involved in the Middle East; and it holds a large number of Jewish hostages. These facts alone should have motivated the Israel Government to exert greater efforts in all that concerns relations with the USSR.

As one who had personal contact with many leading Soviet representatives, particularly at the UN, I have always been of the opinion that the attitude of the Israel Government on this important subject has certainly not excelled in imagination and initiative. On a number of occasions, advantage was not taken of developments to create a bridge between Jerusalem and Moscow.

THE LAST Soviet attempt to achieve common ground with the U.S. on the Israel-Arab conflict was the publication of a joint Soviet-American statement on October 1, 1977. The reaction, both in the U.S. and, of course, in Israel to this document dampened the enthusiasm of the Carter Administration for a dialogue with the Soviet Union on this subject.

Then, like a bolt from the blue, came President Sadat's visit to Jerusalem, which changed the whole picture. Since then the superpowers have been pursuing their individual policies in regard to the Middle East with no attempt at coordination. However, after Sadat's historic visit, there was a marked change toward moderation in many public expressions of Soviet policy.

In 1976, the Soviet Union published a document clarifying its basic stand on the Israel-Arab conflict. It was characterized by a considerable amount of hostility and diatribe against Israel. Some months later the Soviet Union changed its tone; it approached Israel with a document setting out the basic principles of Soviet policy in the area — withdrawal to the 1967 lines; recognition of the PLO and support of a Palestinian state; and recognition of the rights of all countries including Israel to live in peace within recognized and secure borders. This document was submitted by the Soviet charge d'affaires at the UN to me as Israel's ambassador. The same document was presented to the U.S., Israel's Arab neighbours and the PLO. The Russians asked for a reaction.

The Israeli reaction was a restatement of Israel's policy in favour of negotiations. Some months after this, in March 1977, there appeared to be a major change in Soviet approach. This came in a speech made by President Leonid Brezhnev to the Trade Unions Congress in Moscow. Brezhnev reiterated the Soviet position, but also cited the necessity for direct negotiations by all those involved and the importance of mutual agreement.

THIS WAS the first time that the Russians did not, in effect, call for a dictated settlement and accepted the principle of direct negotiations between the parties and the importance of mutual agreement. At that time, the Russians went out of their way to ensure that the exact text of Brezhnev's speech, suitably marked, was brought to the attention of the Israeli authorities.

But this, too, evoked no Israeli reaction. No Israeli initiative was forthcoming. In recent years, Israel's apparent attitude has been one of disinterest in relations with the Soviet Union. It has been maintained that since the Soviet Union broke off relations with Israel in 1967, it is up to Moscow to renew them. This approach ignores the question of who might have a greater interest in renewing such relations, and also the overriding issue of the fate of Soviet Jewry.

I do not subscribe to the generally held assumption that the current dialogue with the U.S. in the direction of achieving a strategic understanding must, of necessity, lead to an extreme polarization of relations with the Soviet Union. The experience of past years does not support this thesis. Of course, a modicum of wisdom and caution is advisable because any stay involving Israel in open anti-Soviet moves unrelated to Israel's immediate security could be very dangerous indeed. The Soviet Union would see in such a move unnecessary provocation and an openly hostile stance.

IF A strategic understanding relates to the security interests of Israel within the context of the Israel-Arab conflict, such a stop should not arouse more violent Soviet opposition than did the massive U.S. support for this country during the Yom Kippur War or the various instances when highly sophisticated weapons and equipment were supplied to Israel by Washington. Paradoxically, whenever relations between Israel and the U.S. have become closer and more intimate, there has been greater interest on the part of the Soviet Union in improving relations with Israel.

In January 1953, the Soviet Union broke diplomatic relations with Israel, ostensibly because of an attack on the Soviet Embassy in Tel Aviv. Some months later, the then U.S. secretary of state, John Foster Dulles, arch-enemy of the Soviet Union, visited Israel. Almost immediately feelers came from the Soviet Union through various channels about the possibilities of renewing diplomatic relations.

Indeed, some months later these relations were resumed. The Soviet Union then published an Israeli note to the Soviet Government in which Israel undertook not to be a party to any action or treaty directed against the Soviet Union.

Again, after the Six Day War, despite a renewed break in formal diplomatic ties — a move which leading Soviet officials have admitted to me was a serious mistake on their part, a move mainly promoted by Tito — a marked improvement in relations with the Soviet Union was noted. Indeed, this period saw the first wave of major Jewish emigration from the Soviet Union. Even after Sadat's visit to Jerusalem in 1977 and negotiations towards a peace treaty began, and despite violent Soviet opposition to the process, there was a toning down in Russian statements about Israel in various international forums.

NOW IS the time for an Israeli initiative to open a dialogue with the Soviet Union. After all, all the NATO countries conduct dialogues with the Soviet Union despite their membership in a military alliance directed against Russia.

It is essential that the traditional hesitation in the Foreign Ministry and the policy enunciated during Moshe Dayan's period as foreign minister be changed. This policy forbids any initiative on the part of Israeli representatives to meet Soviet officials, while permitting a positive reaction to initiatives from the Russians.

Foreign Minister Yitzhak Shamir is now at the UN, as is Soviet Foreign Minister Andrei Gromyko. In my view, against the background of the talks taking place in Washington, it is important that Israel's foreign minister should initiate a meeting with Gromyko.

In December 1973, then foreign minister Abba Eban, met with Gromyko after the opening of the Geneva Convention, following the Yom Kippur War. They agreed that the foreign ministers of the two countries should meet to exchange views on the occasions of international conferences.

In 1976, the late Yigal Allon had a three-hour meeting with Gromyko. As one who organized the meeting and participated in it, I can testify to its value. At the end of the talk, Gromyko admitted that as a result of Yigal Allon's exposition, he saw some of the issues in a different light and understood some of them better than he had before.

Thereafter, the government approach was not to initiate — only to react favourably to Soviet initiatives.

During Moshe Dayan's first visit to the UN as foreign minister, the Soviet Union's representatives indicated Gromyko's interest in meeting with him, but added that as a major power, they were not prepared to initiate such moves. They were prepared that such a meeting should take place without specifying who had initiated it. The Government of Israel's reaction was a negative one.

AS A prominent diplomat at the UN once pointed out to me, "The art of diplomacy is not necessarily to negotiate with and try to influence ones friends. It is above all to do this with one's enemies."

It seems to me that precisely because Israel appears to be moving closer to the U.S. in the sphere of strategic dialogue, there will be a growing preparedness on the part of the Soviet Union for a dialogue with Israel.

Our national interests and our duty towards Soviet Jewry both dictate that our foreign minister take the initiative on this subject at the UN. There can be no sense in passing up such opportunities. As the renouned British foreign minister Lord Palmerston once pointed out: "A nation has no permanent friends, and no permanent enemies — only permanent interests."

Dry Bones

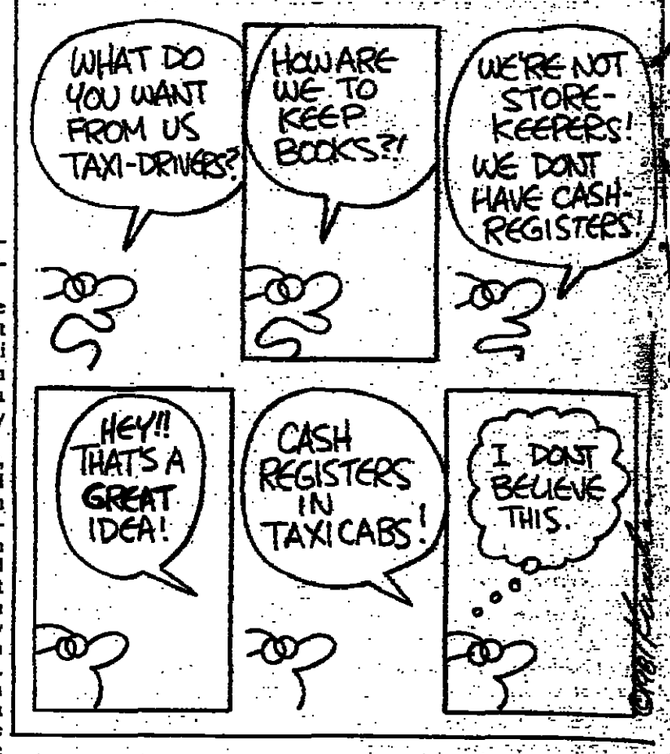

READERS' LETTERS

ISRAEL AND SOUTH AFRICA

To the Editor of The Jerusalem Post

Sir, — I am a South African Jew who was a student at the University of the Witwatersrand, Johannesburg, from 1974 to 1980. In "Cry the beloved countries" (September 4), Hirsh Goodman blames the Israeli-South African relationship for the anti-Israel attitudes of some young left-wing Jews and gives the impression that a large number of South African Jews are turning against Israel.

On the contrary, the vast majority of South African Jews, young and old, back Israel emotionally and financially and will argue the Israeli cause, given the slightest opportunity to do so. The very few Jews who reject Israel do so because they have rejected Judaism and use whatever pretexts they can to publicly deny their own Jewish identity. They are undoubtedly an embarrassment, but there have always been self-hating Jews ready to vilify their own people. These Jewish anti-Semites form only a tiny section of the South African Jewish community and are not representative of left-wing Jewish intellectuals.

Many young South African Jews still come on aliya, but more go to the United States. Israel is not to blame for this — rather it is the materialism and general lack of idealism that pervades the West and influences the South African Jewish community.

Changing Israel's policy towards South Africa (which, for all its sins, supplies food to most African countries south of the Sahara) will not encourage aliya from that country. Only a change in the mood of Galut Jews, a Jewish revolution, can end their current pursuit of money and personal comfort and revitalize Jewish identity.

Haifa. *D. S. LUBINSKY*

Sir, — Please convey my appreciation to Hirsh Goodman on his very true and incisive article, "Cry the beloved countries."

As a fervent Zionist and soon-to-be Israeli, I am ashamed of my fellow Jews and my government for their unabashed dealings with the racist South African regime. Pray tell me why Zionism should not be misconstrued for racism? And when are we going to cease praying to the gods of dollar and rand?

I hope that this is the beginning of the end of your newspaper being a nine to five liberal.

Herzliya. *J.D. NEWMAN*

ISRAEL OR CHELM?

To the Editor of The Jerusalem Post

Sir,—If the Seligsberg Vocational High School is closed down, let's change the name of Israel to Chelm. There is cash and loads of it available for posh and utterly extravagant university facilities and the like, not to mention our munificently endowed institutions of religious learning, but vocational training for teenagers and its finest exponent in Jerusalem are dispensable.

Jerusalem. *E. ZEV SUFOTT*

Agudat Harabanim Be'eretz Hakodesh

HALACHIC RULING

Many ask: Is it permitted to take part in the services (currently being advertised in the Press) held on the High Holydays by the Mesorati ("Conservative") Movement.

We wish to state that, in accordance with our holy Tora, it is forbidden to participate in prayers held by the Mesorati ("Conservative") Movement. One cannot fulfil one's obligation to pray by going to a Conservative congregation, either on the High Holydays or during the year.

In the same way, one cannot fulfil one's obligation to hear the blowing of the shofar at the "prayer" houses of the Conservative Movement.

We therefore issue this holy appeal to the public not to be tempted by the propaganda of this movement, not to participate in any of their activities, and not to associate with them. Everyone can find a place at a synagogue where the form of prayers is the form used from generation to generation; there he may devote himself to the Creator of the world, and pour out his heart to Him who examines the hearts of all.

And may the Almighty bless us, hear our supplications, give us salvation, and with compassion and favour accept our prayers and grant the blessing of peace on all Israel and on Jerusalem.

May you be signed and sealed for a good year.
May it be a year of redemption for all the House of Israel.

Agudat Harabanim Be'eretz Hakodesh

THE WORLD ZIONIST ORGANIZATION

Department for Torah Education and Culture in the Diaspora
Vacancies for

EMISSARIES FOR THE YEAR 1982/3

★ School principal in Stockholm, Sweden
★ School principals in Spanish speaking countries
★ Spiritual counsellor for the New Zealand community (teacher, cantor, shohet).

Religiously observant applicants with suitable backgrounds, administrative experience and with teacher spouse (f), should apply in writing to the Emissaries Division, Dept. for Torah Education and Culture in the Diaspora, World Zionist Organization, 48 Rehov Hamelech George, P.O.B. 92, 91920 Jerusalem.

Preference to applicants with command of the language of the emissary country concerned.

FESTIVAL SPECIALS

★ Beautiful stationery
★ Pen sets, Pen bases Cross, Parker, Shaeffer
★ Erasermate by Papermate
★ Desk organizers
★ Telephone indexes in leather, nickel & vinyl
★ Picture & stamp albums
★ Seven Star diaries
★ Calendars by Turnowsky
★ Attache cases

ALL THIS & MORE

OMANUT

3, Dorot Rishonim
Jerusalem. Tel. 234035

A HAPPY NEW YEAR

Your House in Israel

EXCLUSIVE APARTMENT HOTEL

7 Rehov Habakkuk, Tel Aviv

In the heart of Tel Aviv's tourist district (near the sea). Luxury flats for short and long terms, exclusively styled, high level furnishings, including salon, bedroom, washroom and kitchen.

TV and telephone in every flat, wall-to-wall carpeting and daily cleaning service.

All of these assure you of maximum privacy in your own flat, without forgoing the comforts of an elegant hotel.

For further particulars and reservations —

EXCLUSIVE APARTMENT HOTEL

7 Rehov Habakkuk, Tel Aviv (cor. 279 Hayarkon)
Tel. 03-440011, 443110, Tel Aviv.

Luxury Villa for Sale in Kfar Shmaryahu

Rare opportunity to acquire one of the most beautiful homes in Israel, on 2½ dunams with trees and garden in exclusive residential area 10 minutes north of Tel Aviv. Appointments to view will be made only with serious purchasers with considerable financial means.

Tel. 03-652303 (office hours); 052-77313 (home).

Steinhardt Chocolate Ltd.

4 Rehov Soncino, P.O.B. 26250, 61 262, Tel Aviv, Tel. 334985

wishes relatives and friends in commerce
A Happy, Sweet New Year
May You be Inscribed for a Good Year!

A GIFT FOR ALL SEASONS

HADANY

Quality Arts and Crafts

AVAILABLE AT ALL THE BETTER GIFT SHOPS

HADANY STUDIO 2001
Hutzot Hayotzer, Jerusalem
Tel. 02-282077

NOVEMBER ISSUE ALREADY ON SALE!!!
PENTHOUSE

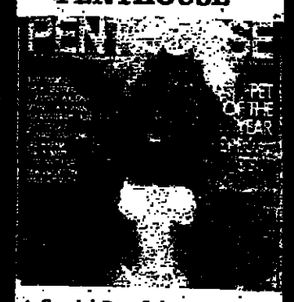

★ Special Pet of the Year issue
★ Penthouse interview with JACOB TIMERMAN
★ Hite report on Male Sexuality
★ Roman Polanski's escape from Hollywood
★ Death Beam — Robert Moss

sole distributor
Steimatzky's

RENT-A-CAR

FROM $8 PER DAY

All cars new
Pick up and delivery free
TAMIR, Rent-a-Car
8 Kikar Ha'atzma'ut,
Netanya.
Tel. 053-31831 (day)
053-25763 (night)

KEEP YOUR EYES OPEN!

REPORT SUSPICIOUS OBJECTS

هكذا من الأصل